Entre Nous

1930

Ex-Libris

Copyright, 1930

Ann Moore
Editor

Truman McGonigal
Business Manager

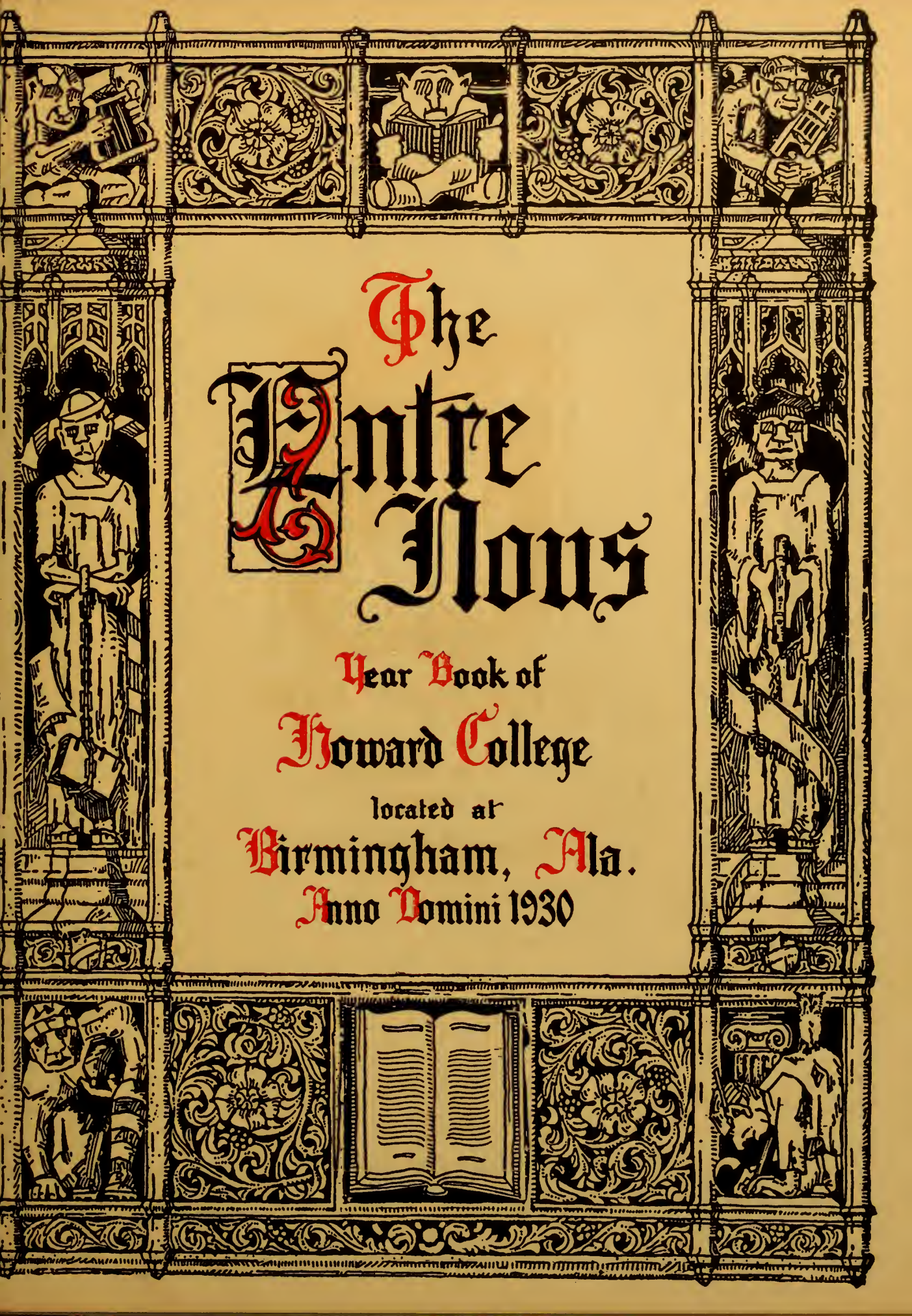

The Entre Nous

Year Book of

Howard College

located at

Birmingham, Ala.

Anno Domini 1930

Foreword

And so all this has been put into a book, to the intent that noble men and women may see and learn the valiant acts of chivalry, the intellectual accomplishments, the gentle and virtuous deeds that some knights and ladies used in those days, by which they came to honor; humbly beseeching all that shall see and read in this said book and work, that they take the good and honest acts in their remembrance. Wherein they shall find many joyous and pleasant histories that may recall many others too great and numerous to be contained in one small book.

Contents

A Table of all the Books contained in this Volume

Book One

The College

Book Two

The Classes

Book Three

Athletics

Book Four

Organizations

Book Five

Features

Dedication

In recognition of his attainments as a scholar and in admiration of those qualities that make him the highest type of man, we dedicate the sixteenth volume of the Entre Nous

to

Dr. John R. Sampey, Jr.

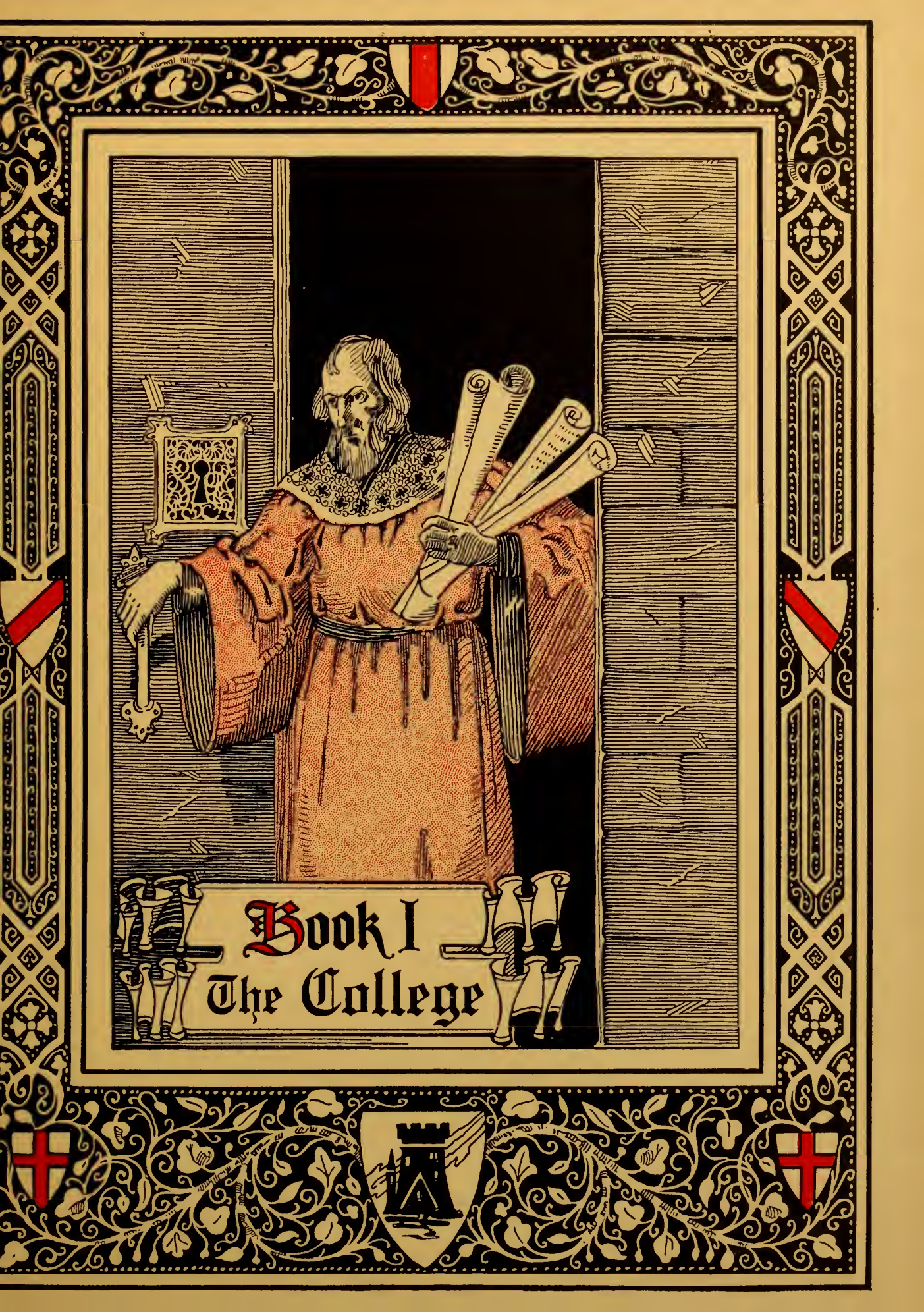
Book I
The College

John C. Dawson, LL.D., Ph.D.
President of the College

ADMINISTRATION

Administration and Faculty

PERCY P. BURNS, A.M.
Dean of College, Professor of English

HUL-CEE M. ACTON, Ph.D.
Professor of Romance Languages

RICHARD L. ALEXANDER, A.B.
Instructor in History

PAUL D. BALES, A.M.
Instructor in Physics

WILLIAM H. BANCROFT, A.B.
Instructor in Athletics

PAUL BARNETT, A.B.
Instructor in Economics

ORA D. BOHANNON, A.B.
Instructor in Modern Languages

WILLIAM E. BOHANNON, A.M.
Director of Summer School and Professor of Education

MARIE BOST
Librarian

ANNIE B. BOYETT, A.M.
Instructor in English Literature

JAMES LUTHER BRAKEFIELD, A.M., Ph.D.
Head of Department of Biology

MRS. F. C. BROWN, A.B.
Director of Dramatics

OSCAR S. CAUSEY, A.B., A.M.
Registrar, Dean of Men, Associate Professor of Biology

MRS. ETHEL COUNTS
Director of Voice Department

JAMES H. CHAPMAN, A.M., Th.M.
Professor of Religious Education

ROY A. CROUCH, Ph.D.
Professor of Secondary Education

L. O. DAWSON, A.B., D.D.
Professor of Bible and Church History

PAUL DE LAUNAY, A.B., Lic. Mus., Doc. Mus.
Professor of French and Director of Music

JAMES EDGAR DILLARD, A.M., D.D., LL.D.
Lecturer in Religious Education

Administration and Faculty

THEOPHILUS R. EAGLES, A.M.
Vice-President and Treasurer of College
Professor of Mathematics

JAMES EDGAR DILLARD, JR., A.B.
Instructor in English; Director of Band

ERNEST L. EPLEY, A.B.
Instructor in Romance Languages

JAMES K. GREER, A.M., Ph.D.
Head of History Department

FRENCH HAYNES, A.M., Ph.D.
Dean of Women, Associate Professor of English

ANNABEL HENDON
Secretary to the President

JAMES H. HENDRICKS, A.B., Th.B., D.D.
Professor of Economics

GEORGE W. HESS, A.M., Ph.D.
Associate Professor of Mathematics

LOTTIE JOHNSON
Assistant Treasurer

FRANKLIN P. LASSETER, A.M., Ph.D.
Assistant Professor of Chemistry

LOUIS W. LOHR, A.B., M.B.A.
Assistant Professor of Economics

LOVICK P. MCLANE, A.B.
Head Football Coach

HENRY M. MARTIN, A.M., Ph.D.
Professor of Romance Languages

AUGUST H. MASON, A.B., Docteur d'Universite
Professor of English

ADDILEE MATTISON, A.B.
Secretary to Dean of Education

AUGUSTA PIATT
Assistant Registrar

J. E. ROTHERMEL, A.B., A.M.
Instructor in Journalism

JOHN R. SAMPEY, JR., S.M., Ph.D.
Professor of Chemistry

WILLIAM M. THOMAS, A.M., Ph.D.
Professor of Ancient Languages

JAMES ALTO WARD, A.B., M.D.
Associate Professor of Biology

FRED G. WIEGAND
Instructor in Violin

MAMIE MELL SMITH HALL - HOWARD COLLEGE

In Memoriam

Anna Sue Warren
1910-1929

Margaret Morrow Wyatt
1909-1929

Marion Buck Brakefield
1905-1930

"Ere sin could blight or sorrow fade,
Death came with friendly care;
The opening bud to Heaven conveyed
And bade it blossom there."

Book II
The Classes

Class Officers

James O. Colley, Jr.	*President*
Frank Aycock	*Vice-President*
Sarah Hargrove	*Secretary*
A. H. Hicks	*Treasurer*
Augusta Piatt	*Historian*
Martha Darden	*Prophet*
Irene Hacker	*Poet*

SENIORS

Senior Class

ATHOLINE ALLEN, A.B.
Δ Z, Σ Σ K
BIRMINGHAM, ALA.

GERALDINE ARMSTRONG, A.B.
Σ Σ K
BIRMINGHAM, ALA.

MARIELYN AWBREY, A.B.
A Δ Θ
ROANOKE, ALA.

Virginia Intermont College (1); Bessie Tift College (2, 3).

FRANK AYCOCK, B.S.
Π K A
SELMA, ALA.

Freshman Football (1); Freshman Baseball (1); Pan-Hellenic (2, 3, 4), Vice-President (3); Assistant Cheer Leader (2); Freshman Basketball Manager (2); Sophomore Class Treasurer (2); Track (2, 3); Treasurer of Student Body (3); Honor Award (3); Varsity Football (3, 4); H Club; Vice-President of Senior Class (4).

LELLA BYRD BEASLEY, A.B.
A Δ Π, B Π Θ, X Δ Φ
BIRMINGHAM, ALA.

Allied Arts Club; Beta Pi Theta Treasurer (3, 4); Phillips Howard Club (1, 2); Woman's Student Organization Council (3); Hypatia President (4).

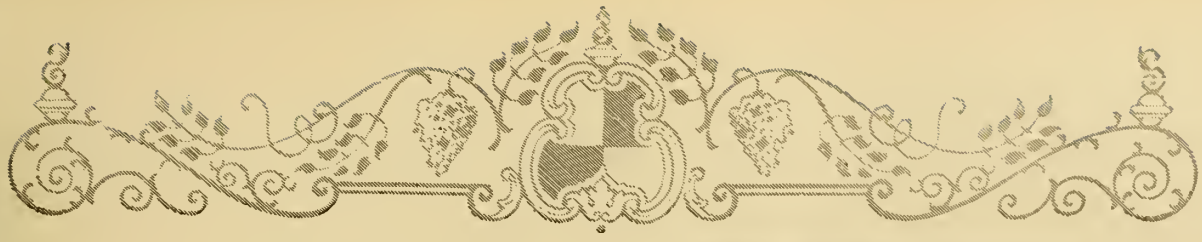

Senior Class

LOUISE BELLSNYDER, A.B.
Δ Z
BIRMINGHAM, ALA.

Tennis Club (1); Swimming Club Secretary (2); Glee Club (2); Basketball (1, 4).

EVA BELLE BERRY, A.B.
BIRMINGHAM, ALA.

Honor Roll (1, 2, 3); Greek Loving Cup (3).

REBECCA BERRY, A.B.
A Δ Π
BIRMINGHAM, ALA.

MILDRED BLEDSOE, A.B.
Σ I X
BIRMINGHAM, ALA.

Allied Arts Club; Freshman Commission (1); "Crimson" Staff (3); Ring Committee Senior Class (4); Maid Howard-Millsaps Game (4).

THERESA ROCELIA BOSWORTH, A.B.
Σ I X
BIRMINGHAM, ALA.

Alabama College (1, 2).

Senior Class

SHIRLEY BRAKEFIELD, B.S.
Σ N
GAMBLE MINES, ALA.

MARY EDNA BRANDON, A.B.
Σ Σ K, X Δ Φ
BIRMINGHAM, ALA.

Baylor College (1), Louisiana Club, Classical Club, Educational Club, Official Chaperon.

MYRA BRINGMAN, A.B.
A Δ Θ
BIRMINGHAM, ALA.

SHEPPARD BRYAN, A.B.
Σ Δ X
GREENVILLE, ALA.

Ministerial Association; Treasurer Dramatic Club (4); Y. M. C. A. Cabinet (1, 2, 3, 4).

EUGENIA RUTH BUSH, A.B.
A Δ Θ
BIRMINGHAM, ALA.

Allied Arts Club; Feature Section "Entre Nous" (2); Glee Club (1); Pan-Hellenic Council (4).

Senior Class

MARY LOUISE CALE, A.B.
B Φ A
BIRMINGHAM, ALA.
Judson (1, 2); Allied Arts Club.

WILLIAM EARL CALVERT, A.B.
TARRANT, ALA.
Ministerial Association.

JAMES O. COLLEY, JR., A.B.
Σ N, A E Δ
TROY, ALA.
Football (1, 2, 3, 4); H Club (3, 4); Band (1, 2); Pan-Hellenic (4); Treasurer Freshman Class (1); President Junior Class (3); President Senior Class (4); Biology Laboratory Instructor (3, 4).

JACK COMPTON, B.S.
X A Σ
LINDEN, ALA.
Y. M. C. A. Cabinet (2, 3, 4); First Vice-President Y. M. C. A. (3); President Y. M. C. A. (4); Secretary State Student Y. M. C. A. (4); B. S. U. Council (2, 3, 4); Chemistry Laboratory Assistant (2, 3); Howard College Scientific Society (2, 3, 4), President (4); Secretary Chi Alpha Sigma (4).

TED MONTAGUE COOK, A.B.
Π K Φ
PHENIX CITY, ALA.
Glee Club (3); Allied Arts Club; "Full House" (3); Ministerial Association.

Senior Class

MARTHA ELIZABETH DARDEN, A.B.
Σ I X
GOODWATER, ALA.

Basketball (1, 2, 4), Alternate Captain (2), Captain (4); President Co-ed H Club (2); Grace Carson Y. W. A.; Favorite Brunette (2); Allied Arts Club; Senior Class Prophet (4).

ALLIE MCLENDON DAUGHERTY, A.B.
X Σ Γ
ALEXANDER CITY, ALA.

Y. M. C. A. Cabinet; B. S. U. Council (4).

THELMA LOU DAVIES, A.B.
Σ Σ K
BIRMINGHAM, ALA.

Jefferson County-Howard Club, Reporter (3).

SARA HOOVER DAVIS, A.B.
Δ Z, Σ Σ K
BIRMINGHAM, ALA.

President Freshman Commission (1); Y. W. C. A. Cabinet (2, 3, 4); Student Council (2); Secretary Student Body (4); Hypatia; President Sigma Sigma Kappa (4); Swimming and Riding Club (3); Sponsor Howard-Chattanooga Game (3).

HENRY A. DONAHOO, B.S.
Θ K N, Π Γ M
BIRMINGHAM, ALA.

Pan-Hellenic (3, 4); President Pi Gamma Mu (4).

Senior Class

BUFORD Z. DYER, B.S.
MALONE, ALA.

MANNING B. EAGLES, A.B.
Σ N
BIRMINGHAM, ALA.
Glee Club (3, 4).

ARA ELIZABETH ELLISON, A.B.
Σ Σ K
ALTOONA, ALA.
Student Mission Band (2, 3, 4); Honor Roll (3).

JOHN JAMES FINKLEA, JR., B.S.
Π K A
EVERGREEN, ALA.
Freshman Baseball Manager (2); Y. M. C. A. Cabinet (2); Varsity Baseball Manager (3, 4); Assistant Varsity Football Manager (3); Varsity Football Manager (4).

ELIZABETH CAROLYN FRANKS, A.B.
B Π Θ, Σ Σ K
BIRMINGHAM, ALA.
French Award (3).

Senior Class

JAMES HAROLD FREEMAN, B.S.
Π K A
BIRMINGHAM, ALA.

Band (1, 2); Howard-Southern Parade Committee (2); Freshman Football Manager (2); Varsity Football Manager (3).

JOHN H. FRYE, JR., A.B.
Σ N, Π Γ M, K Φ K, Σ Υ
BIRMINGHAM, ALA.

Class Marshal (1, 2, 3); Mathematics Medal (1); Honor Roll (1, 2, 3); Assistant Editor "Entre Nous" (3, 4); Editorial Staff "Quill" (4); Student Council (1, 3); "Crimson" Staff (2); Tennis Club (1, 2); Vice-President Student Body (4).

JAMES A. GARRETT, JR., B.S.
X Σ Γ, A E Δ
BIRMINGHAM, ALA.

Woodlawn-Howard Club (1); Mathematics Club (1); Band (1, 2, 3, 4); Scientific Society (2, 3); Honor Roll (3).

HARVELLE B. GOODWIN, A.B.
Π K Φ
POWDERLY, ALA.

Baseball (1, 2, 3, 4); Football.

LOTTIE GRADICK, A.B.
A B Π (Tyler), X Δ Φ
TYLER, TEX.

Glee Club (1); Tyler Junior College (2), Le Cercle Francais (2), Dramatic Club (2), Choral Club (2).

Senior Class

William Howard Grimmer, A.B.

Π Κ Α

BIRMINGHAM, ALA.

Football (1); Freshman Football Manager (2); Freshman Baseball Manager (3); Business Manager Junior Edition of "Crimson" (3).

Ruby Irene Hacker, A.B.

Β Φ Α

ARDMORE, TENN.

"Birmingham News" Scholarship; Hypatia; Allied Arts Club; Y. W. C. A. Cabinet (2, 4); Y. W. A. Circle Chairman (4); Woman's Student Organization Secretary-Treasurer (3), President (4); Student Mission Band President (3), Vice-President (4); Woman's Student Government Council (2), Vice-President (3), House President (4); Forensic Council (3); Girls' Debating Team (2); B. S. U. Reporter (3); Senior Class Poet (4).

Sarah Hargrove, A.B.

Φ Μ, Β Π Θ

BIRMINGHAM, ALA.

Freshman Commission Vice-President (1); Allied Arts Club; Tennis Club (1, 2, 3); Honor Roll (1, 2, 3); Secretary Sophomore Class (2); Junior Marshall (3); B. S. U. Council (4); Hypatia; Beta Pi Theta Secretary (4); Y. W. C. A. Cabinet (4); Secretary Senior Class (4).

Lucille Harriss, A.B.

Α Δ Π, Σ Σ Κ

BIRMINGHAM, ALA.

Alabama College (1, 2); Secretary Sigma Sigma Kappa (3).

Jessie Deloss Hendershot, A.B.

Λ Δ Θ, Χ Δ Φ

TARRANT, ALA.

Senior Class

WILLIAM M. HERBERT, A.B.
Σ N
BIRMINGHAM, ALA.

Kappa Kappa Tennis Team (1, 2, 3, 4); Tennis Club; Freshman Football; Cheer Leader (3, 4); Glee Club (3, 4), Business Manager (4); H Club.

A. H. HICKS, A.B.
Λ Λ T
TROY, ALA.

Freshman Football; Ministerial Association; Pan-Hellenic (4); B. S. U. Council (4); Treasurer Senior Class (4).

BYRON F. HIXON, A.B.
ATMORE, ALA.

Vice-President Ministerial Association (4).

JOSEPHINE HUNNICUTT, A.B.
Δ Δ Π, Σ Σ K
BIRMINGHAM, ALA.

Secretary Women's Pan-Hellenic (4); Treasurer Swimming and Riding Club (3); History Club.

ELSIE JOHNSON, A.B.
TARRANT, ALA.

Honor Roll (1, 2, 3); Head Marshal (3); Y. W. C. A. Cabinet (2, 3, 4); President Student Mission Band (3); Secretary Religious Education Club (1, 3); "Entre Nous" Staff (4).

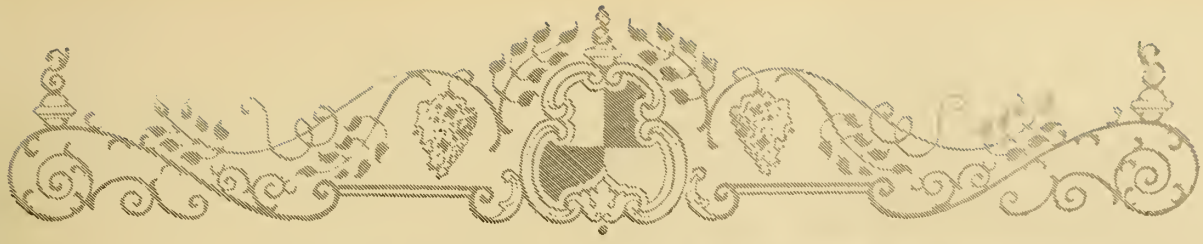

Senior Class

VICTOR JONES, A.B.
Σ Υ
BIRMINGHAM, ALA.

Editor "Bull Pup" (3); Editor "Quill" (4); "Crimson" Staff (4); Intercollegiate Debate Council (3, 4); Forensic Club (3, 4).

GRACE KIRKSEY, B.S.
Φ Μ
LINCOLN, ALA.

Tennis Club (1); Florence State Normal (2); Woman's Student Government House President (4); Who's Who (4).

CECELIA LACY, A.B.
PLANT CITY, FLA.

Le Circle Francais (2); Vice-President Mathematics Club (3); Basketball (3).

MAXWELL LANCASTER, A.B.
Α Λ Τ, Σ Υ, Β Π Θ
BIRMINGHAM, ALA.

Freshman Debating Team (1); Oratorical Representative (2); Student Council (1); Allied Arts Club; Men's Forensic Council.

ELOISE LASSETER, A.B.
Δ Ζ
ENTERPRISE, ALA.

Woman's College (1, 2); Allied Arts Club; "Full House" (3); Woman's Student Government Junior Representative (3), Secretary (4); President Grace Carson Y. W. A. (4); B. S. U. Council (4).

Senior Class

ALLEN LAVELL LINDSEY, B.S.

Χ Σ Γ, Λ Ε Δ

BOAZ, ALA.

Y. M. C. A. Cabinet (4); Scientific Society (2, 3, 4); Booster Award (2); Allied Arts Club.

ALMA LONG, A.B.

Α Δ Θ

BIRMINGHAM, ALA.

ROBERT R. LONG, JR., B.S.

Σ Ν

ATMORE, ALA.

THOMAS BURT LONG, A.B.

BIRMINGHAM, ALA.

"Crimson" Staff (4); Band (1, 2).

MARY NELLE LYNE, A.B.

RUSSELLVILLE, KY.

Missionary in China ten years; Student Mission Band President (4); Grace Carson Y. W. A.

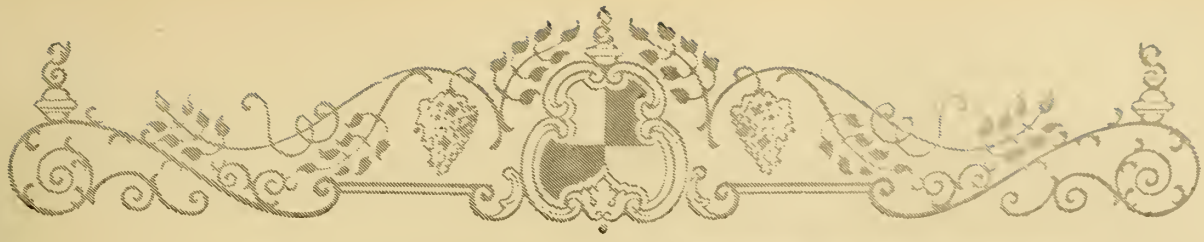

Senior Class

HENRY LOUIS LYON, A.B.
K Φ K
TUSCALOOSA, ALA.
Ministerial Association; Street Mission Leader (4).

MARIE MACKEY, A.B.
Σ Σ K
BIRMINGHAM, ALA.
Secretary Sigma Sigma Kappa (4).

VERA MACKEY, A.B.
Σ Σ K
BIRMINGHAM, ALA.
Vice-President Sigma Sigma Kappa (4).

WINNIE MICKLER, A.B.
MALONE, FLA.
Troy State Normal (1); Florida State College for Women (2, 3).

ANN MOORE, A.B.
A Δ Θ, X Δ Φ
GADSDEN, ALA.
Honor Roll (1, 2, 3); Mathematics Improvement Medal (1); Religious Education Club Vice-President (3); Y. W. C. A. Cabinet (3); Women's Student Government Secretary (2, 3), President (4); Women's Student Organization President (2); Historical Society Secretary (2); Chi Delta Phi Secretary (4); Hypatia; Editor "Entre Nous" (4).

Senior Class

JEWEL BANKS MOSLEY, A.B.
Σ I X
WYLAM, ALA.
Y. W. C. A. Cabinet (3).

MARGARET MCCULLA, A.B.
A Δ Π
BIRMINGHAM, ALA.
Vice-President Swimming and Riding Club (3).

ELSPETH MACDONALD, A.B.
B Φ A
BIRMINGHAM, ALA.
Women's Student Organization Council (3).

ANNIE LAURIE MCKINLEY, A.B.
A Δ Π
BIRMINGHAM, ALA.

HELEN CARITHERS MCNEIL, A.B.
Φ M, Σ Σ K
BIRMINGHAM, ALA.
Allied Arts Club, Reporter (3); Y. W. C. A. Cabinet (2); Debating Club (2); Business Manager "Bull Pup" (3); Women's Pan-Hellenic (2, 3).

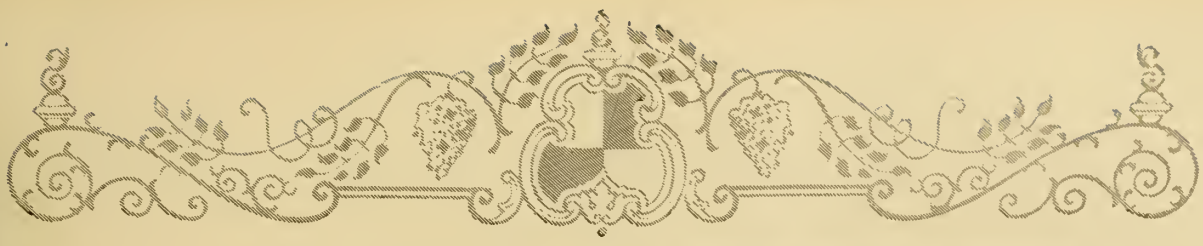

Senior Class

R. L. Newton

A Λ T

FAYETTE, ALA.

J. V. Nix, Jr., B.S.

X Λ Σ

CARBON HILL, ALA.

Scientific Society (1, 2, 3, 4); Y. M. C. A. Cabinet (3, 4); Vice-President Chi Alpha Sigma (4).

Margaret Louise O'Dell, A.B.

A Δ Π

BIRMINGHAM, ALA.

Swimming and Riding Club.

Sarah Louise Overby, A.B.

B Π Θ

TARRANT, ALA.

Piano Orchestra (3); Women's Pan-Hellenic (2).

T. J. Payne, Jr., B.S.

Π K Φ, A E Δ

DORA, ALA.

Tennis Club (1); Vice-President and Reporter Alpha Epsilon Delta (4); Scientific Society (1, 2, 3, 4); Biology Assistant (4).

Senior Class

THOS. H. PEACOCK, B.S.

Θ K N, Π Γ M

ENSLEY, ALA.

Assistant Business Manager "Entre Nous" (3, 4).

CATHERINE ELIZABETH PHILLIPS, A.B.

Λ Δ Π

DORA, ALA.

Allied Arts Club; Swimming and Riding Club.

AUGUSTA PIATT, A.B.

Δ Z

BIRMINGHAM, ALA.

Freshman Commission (1); Women's Pan-Hellenic (2); Women's Student Organization (3); Y. W. C. A. Cabinet (3), President (4); Senior Class Historian (4); Woman's Student Government Senior Representative (4).

JOSEPH PRICKETT, B.S.

CARBON HILL, ALA.

FRED PUTMAN, A.B.

A A T

ALABAMA CITY, ALA.

Glee Club (1, 2, 3); Allied Arts Club; Baseball.

Senior Class

E. W. Roark, A.B.

BIRMINGHAM, ALA.

Ministerial Association, President (4); B. S. U. Council (4).

Lazelle Roberts, A.B.

Φ M, B Π Θ

BIRMINGHAM, ALA.

Allied Arts Club Secretary (3); Honor Roll (2, 3); Tennis Club (2); Hypatia; Beta Pi Theta Vice President (3), President (4); Secretary Junior Class (3); Student Council (4).

Asenath Lull Robison, A.B.

Φ M

WETUMPKA, ALA.

Judson (1, 2).

Louise Sanders, A.B.

Δ Z

BIRMINGHAM, ALA.

Honor Roll (1, 2); Class Marshal (1); Math Club (1); Allied Arts Club.

Marguerite Schatz, A.B.

Σ Σ K

BIRMINGHAM, ALA.

Senior Class

WILDA SHARP, A.B.

A Δ Θ, Σ Σ K

BIRMINGHAM, ALA.

Pan-Hellenic (3, 4), Vice-President (4); Student Council (4); Y. W. C. A. Cabinet (4); Sigma Sigma Kappa Chaplain.

RUTH SHEPHERD, B.S.

Σ I X

CORDOVA, ALA.

Woman's College of Alabama (1, 2, 3); Tennis Team (1, 2); Philocalean Literary Society.

TYSON LEE SMITH, B.S.

X A Σ

EUFAULA, ALA.

Band (1, 2, 3, 4); Scientific Society (1, 2, 3, 4); Chemistry Assistant (4).

VERA SPLAWN, A.B.

B Φ A

BIRMINGHAM, ALA.

MARY LOU STEPHENS, A.B.

BIRMINGHAM, ALA.

Basketball (1, 2, 4).

Senior Class

Eleanor Pearson Sudduth, A.B.

Φ M, X Δ Φ, B Π Θ

BIRMINGHAM, ALA.

Student Council (1); Allied Arts Club; Phillips-Howard Club Secretary (2); Feature Section (2); "Crimson" Staff (2); Swimming and Riding Club President (2, 3); Chi Delta Phi Vice-President (3, 4); Business Manager "Bull Pup" (3); Who's Who (3); Sponsor Boilermakers (3); Editor "Entre Nous" (3); "Entre Nous" Staff (4); Associate Editor "Quill" (3, 4); Chairman Invitation Committee (4); Basketball (1, 2), Manager (4).

Fred William Tente, Jr., B.S.

Π K A

LOUISVILLE, KY.

Pan-Hellenic (3); Band (1, 2, 3, 4); Glee Club (1, 2, 3); Boilermakers (3); Tennis Club (1, 2, 3, 4); Vice-President Phillips-Howard Club (2); Student Council (2, 3, 4); Honor Award (1, 3).

Clara Louise Vail, A.B.

B Φ A

BIRMINGHAM, ALA.

Women's Pan-Hellenic (4).

Mable Varner, B.S.

Σ I X, X Δ Φ

BESSEMER, ALA.

Alabama College (1, 2, 3), Honor Roll (1, 2, 3), Senate (1, 2, 3), Student Council (3), President Chi Delta Phi (2).

Raymond Walker, A.B.

X Σ Γ

BIRMINGHAM, ALA.

Senior Class

JAMES WILLIAM WATTERS, B.S.
X A Σ
SELMA, ALA.

Honor Roll (1, 2, 3); Class Marshal (1); Scientific Sociey, Treasurer (3); "Entre Nous" Staff (4); "Crimson" Staff (3); Chemistry Assistant (3, 4); Mathematics Medal (1); Mathematics Club (1).

ROY WILLIAMS, B.S.
Θ K N
ANNISTON, ALA.

Baseball (1, 2, 3, 4); Football (1, 2, 3, 4), Alternate Captain (4); H Club President (4).

H. B. WOODWARD, JR., A.B.
Π K Φ
LINEVILLE, ALA.

Band (1); Student Council (3); President Tennis Club (3); "Entre Nous" Staff (3); Men's Pan-Hellenic (3, 4); Chairman Parade Financial Committee (3); Chemistry Assistant (3); President of Student Body (4); Head Cheer Leader (4); Tennis Team (1, 2, 3, 4), Captain (4).

DAVIS C. WOOLLEY, A.B.
Σ Υ
COLUMBIANA, ALA.

Y. M. C. A. Cabinet (1, 2, 3, 4), Secretary (2); Ministerial Association; B. S. U. Council (2, 3, 4), Treasurer (2), President (4); "Crimson" Staff (2), Assistant Editor (3), Editor-in-Chief (4); Editor "Bull Pup" (3); President Religious Education Club (3); Debating Council (3, 4); Secretary-Treasurer Sigma Upsilon (4).

HUBERT T. WOOTEN, A.B.
BIRMINGHAM, ALA.

Ministerial Association.

Senior Class

T. M. Wyers, B.S.

Χ Σ Γ, Χ Λ Σ

ELDRIDGE, ALA.

Mathematics Club (2, 3); Scientific Society (3, 4), Secretary (4); Treasurer Chi Alpha Sigma (4); Parade Committee (2); Chemistry Assistant (4).

James Furman Yarborough, A.B.

Σ N

JASPER, ALA.

Glee Club (1, 2, 3), Vice-President (3), Director (4), Quartet (1, 3, 4); Treasurer Junior Class (3); Pan-Hellenic (2, 4); Band (3).

Sammie Elizabeth Yates, A.B.

Α Δ Θ, Σ Σ Κ

BIRMINGHAM, ALA.

Mathematics Club; Allied Arts Club.

Clarence B. F. Young, B.S.

Χ Σ Γ, Χ Α Σ

BIRMINGHAM, ALA.

Band (1, 2, 3, 4), Manager (3, 4); Treasurer Mathematics Club (2); Scientific Society (2, 3, 4), Vice-President (4); Honor Roll (2); Booster Award (2); President Chi Alpha Sigma (3, 4); Student Council (4); Pan-Hellenic (4); Chemistry Assistant (2, 3, 4); Who's Who (4).

Senior Class History

HISTORY seems to me to be an account of events put together in such an order that it is practically impossible to remember in the long link of events what came before and what came after. Of course our class history is different. It naturally would be because the class itself is different. It is composed of some hundred students. Most of these have been here for the whole four years, working together to bring honor and fame to our College and our Class of 1930.

As a rule, we think of fall as being the most colorful season in the year, while in the spring the one color green predominates. But I am sure that there couldn't possibly have been a brighter "spring green" than that bunch of green rats that "took" Howard's campus in the fall of 1926. For a whole week we owned the campus. About 250 of us with uplifted heads marched into chapel to learn about college. Just about the time we fully realized our importance as college men and women, Rat Week was over and work had to begin. Eagerly that same 250 stamped into Duck Inn to buy books, anxious to learn all there was to know. We "soaked" our watches and coats to get the necessary *dinero* to purchase said books—only to have them convenient in case some upperclassman wanted to study.

Finis "Saint" St. John was our president that year, and such a year it was! We had a good time and we learned a little too. Some of us remember that at one time there was a war fought over some land; if you draw your line one way from a word it means that it is the subject of the sentence and draw it another way it is the predicate. But when you come down to real things—how many would miss this question? "What happened about ten A. M. Sunday, November 14, 1926?" Not a single one! Howard stole Southern's panther! That was sufficient victory, though the game ended in a tie. School went on throughout the year, but with less excitement.

After spending an endless three months in the home town we came back to school, not so eager to learn as to teach—teach the freshmen how to respect us as upperclassmen. For president of our class we chose Mardis Howle. This was the year that the American Legion Stadium was dedicated with a Howard victory over Southern. During the year the Chi Sigma Gamma social fraternity was organized. We shared many joys, but our hearts were saddened with the death of our classmate, John "Otto" Davis.

In the fall of '28 we gathered for another big year. At roll call several of our members showed up missing—some had married, some (shall I say got ambitious or lazy?) went to work. The rest of us were piloted through a most successful year under the leadership of James O. "Tip" Colley, Jr.

Another victory over Southern, it was great! We had always thought that there was truth in the saying that the third time would be the charm. Truly it was, for on our third brave attempt we won the Howard College Bull Dog for having the best stunt on College Night. Another thing—the "Booster Campaign"! The Class of '30 did a great deal in making it successful.

The Building Program that we had heard so much about was spurred on. A new building, although it was financed largely by the Student Body and the Athletic Association, was completed on Berry Field. The football boys really had a dressing room!

And now our Senior year—we have been the very scum of the earth, then we were filtered through the Sophomore class and made to realize that we were not so bad after all. Again, in the Junior class, we had a good cleaning and fully realized that we were about to be college graduates at which time we would own the earth. But the nearer we come to the end, the more we think that if we just had one more year perhaps we could learn something. We chose again as our president for 1929-30, "Tip" Colley. Upon entering school this fall we could hardly realize that we were really in our own Main Building. The Howard College Auxiliary had completely refurnished, refinished and just about remade the inside of the old building. Such a treat for sore eyes! Other than this it has been a rather uneventful year—except that we beat Southern again with a score of 13 to 12.

Our hearts are both sad and glad when we think of leaving Howard. We are sad because we must leave the things we love behind, but we are glad because Southern hasn't beat Howard since we've been in college (and lots longer, too) and because we will now be able to do something in a bigger way for our Alma Mater.

We, just as leaves on a tree, each with its place and duty, make our changes in life. The freshness of the green Freshman changes to the Sophomore gold and then to the Junior red and finally to the Senior brown. At last, with the coming of June, there will be the fluttering down of the old to be replaced by the green of the tree of life or experience as the senior again becomes a freshman in the School of Life.

AUGUSTA PIATT, *Historian.*

Senior Class Prophecy

BEFORE me is the morning edition of the "World Herald," and in a signed editorial by its illustrious editor, Davis Woolley, I read an enlightening discussion of that amazing invention of five electrical wizards, Manning Eagles, Shirley Brakefield, T. H. Peacock, Fred Logan, and Millard Strickland. It gives me a thrill to read: "All of Class of 1930, Howard College." This invention that is the sensation of the year 1943 is the vision-radiophone, and is now on display at the Coliseum of Science. Praying that Davis would for the sake of old times allow me a demonstration, I called him and was graciously granted just that. While speeding over rain-drenched boulevards toward the Coliseum I lapsed into a reverie of old times, of those grand old days just a few years passed, yet so tragically "past."

Where was all the old gang of 1930—Myra Bringman, Atholine Allen, Theresa Bosworth, Willie Smith, Clara Vail, Asenath Robison, Tip Colley, Louise Sanders, Edna Brandon, Helen McNeil, Lucille Harriss, and Vera Splawn? I knew that Margaret O'Dell and Frank Aycock, Virginia Stovall and Bascom Woodward lived in matrimonial bliss in sunset-kissed Shepherd Highlands, across Red Mountain, in Birmingham. Eloise Lasseter and Mitch Burns seemed to have captured that elusive state of "being happy though married"—not to forget Rebecca Berry and John Minor.

Where were the others—Winnie Mickler, Mary Lou Stephens, Jewel Mosley, Ruth Jewell, Eleanor Sudduth, the Mackey twins, Thelma Davies, H. T. Wooten, Lazelle Roberts, Morris Nelson, Augusta Piatt, Sara Hoover Davis, Louise Bellsnyder, and Margaret McCulla? The paper before me told of the valuable contributions of a Dr. Varner to medical science—none other than Mabel herself.

Humanity benefits daily from the research of James Watters, T. J. Payne, Jack Compton, Clarence Young, Grace Kirksey, William Grimmer, and Vardaman Nix, who have individually and collectively opened up paths for the advance of scientific progress. Who could forget those test tube days in the old Science Hall? I felt like saying "I knew them when—" I say, "old Science Hall days"—the new Science Hall makes it look old, doesn't it?

As I ride along a large skyscraper is to the right of me. It is the Freeman building, and I am told the real estate firm of Roberts, Spicer & Walker have leased the twenty upper stories.

Bearing down on Broadway, I see in big lights a name that is magic to the street of streets. It is Ruth Bush, and she is playing Irene Hacker's Pulitzer prize play, supported by Maxwell Lancaster.

Here's another big name. Back in 1929 Rudy Vallee set fifty million hearts a-flutter—here is the one that set two hundred million groggy—Jimmy Yarbrough and his orchestra. Fred Tente and James Gourley are his saxophonists; Lindsay, drummer; Holland, bass horn; John Frye, trumpet; Sarah Hargrove, pianist; Fred Putman, soloist.

Suddenly we swerve to the left, and the towering spires of the church at the cross-roads of the world rise in impressive majesty above the roar and hum of a busy world. Ted Cook is the pastor. The church organization that has made its work recognized over the world is led by Sheppard Bryan, Emmett Williams, Henry Lyon, Hudson Hicks, S. H. Guyton, William E. Calvert, R. L. Garmon and E. W. Roark.

At last the Coliseum! And here's the wonder of radio! A turn of the dial and you are in touch with every radio set in the world, in sight and sound. An astounding instrument! In a file nearby are the kilometric readings of every person owning a radio set. What an opportunity to satisfy that longing to talk with those Howard classmates that had been appearing in my memory all day. Within an hour I have talked to Catharine Phillips, artist; Victor Jones, violinist; Roy Williams, architect; Mildred Bledsoe, organist; Robert Long, merchant; Marielyn Awbrey, actress; Elizabeth Franks, poet; Mary Nell Lyne and Elsie Johnson, missionaries; talked with Sammie Yates about her new novel; gotten Cornelia Wyatt's views on interior decoration, prior to the appearance of her article in "Good Housekeeping"; found Geraldine Armstrong and Lella Byrd Beasley as librarians in one of America's largest libraries. The biggest thrill came in seeing and hearing Hon. A. M. Daugherty outline his plans for everlasting world peace before the League of Nations. Among his intent listeners were Ambassadors Goodwin and Donahoo, Senators Robinson and Blanton.

A turn of the dial—I must find where Ann is. What's the trouble? That buzzing sounds like a telephone "busy" signal. Can it be? Oh, I've been dreaming! "Here's your number, ma'am." "Hello! Oh, it's you, Ann." Who could she have been talking to, I wonder! "Oh, sure, I'll get that prophecy to you tomorrow. Yes, but I mean it this time. I promise. Yes, sure—good-bye."

MARTHA DARDEN, *Prophet.*

Class Poem

1930

We've found not only what at first we thought
We came to gain—those things of great concern—
Degrees and credits—but instead we learn
Of better things than those for which we sought.
Knowledge reveals the gamut of human life;
Thus learning is living, and so we have gone
Through time forever—by watching the action upon
The stage of human joy and human strife.
But still we go through time, and soon upon the stage
We are to find that living is to learn; that we
The eternal dawn of knowledge forever see
On the horizon of each dawning age.

By just and honorable living we may know,
That to HOWARD we've quit in part the debt we owe.

—Irene Hacker, Class Poet

Class Officers

John William Urquhart . . . . . *President*
Frances Elliott . . . . . *Vice-President*
Hazel Leveille . . . . . *Secretary*
Olivia Prescott . . . . . *Treasurer*

JUNIORS

Junior Class

LUCIAN ROBERT ALGEE . . . . Birmingham, Ala.
Π K A

Glee Club (2, 3).

JOHN R. BARTON . . . . . Birmingham, Ala.
Θ K N

Band (1, 2); Glee Club (3).

JOSEPHINE BELLSNYDER . . . . Birmingham, Ala.
Δ Z

Maid Howard-Southern Game (3).

VIRGINIA BISHOP . . . . . Birmingham, Ala.
A Δ Π

Freshman Commission (1); Reporter Freshman Class (1); "Entre Nous" Staff (2); Student Council (2).

WILLIAM W. BONDS . . . . . Ensley, Ala.
A A T

MILDRED BRYANT . . . . . Asheville, N. C.
A Δ Θ

WILMA BUCK . . . . . Uniontown, Ala.
Δ Z

OMA LOUISE CASE . . . . . Ensley, Ala.
B Φ A

Honor Roll (1).

DEWEY LEON COX . . . . . Boaz, Ala.
X Σ Γ

Football (1); Basketball (1, 2, 3); Track (1, 2); Y. M. C. A. Cabinet (2, 3).

MARGARET GERTRUDE CRAIG . . . Bessemer, Ala.
A Δ Π

Allied Arts Club; Who's Who (3); Feature Section (2, 3); Band Sponsor (1).

LEE J. DAMSKY . . . . . Birmingham, Ala.
Π Γ M

"Crimson" Staff (2, 3).

JULES DE LAUNAY . . . . . Birmingham, Ala.
Honor Roll (1, 2).

Junior Class

FRANCES MARIE ELLIOTT . . . Birmingham, Ala.
B Φ A

Honor Roll (1); Vice-President Junior Class; President Women's Pan-Hellenic (3); Bulletin Board Chairman Women's Student Organization (3); Y. W. C. A. Cabinet (3).

RUTH ELLIS . . . . . Birmingham, Ala.
A Δ Θ

Glee Club (1); Allied Arts Club.

FRANCES FERRELL . . . . . Birmingham, Ala.
Δ Z

Randolph-Macon (1); "Entre Nous" Staff (2); Vice-President Women's Student Organization (3).

VICTORIA FLEMING . . . . . Hackleburg, Ala.
Σ Σ K

LOUISE GALLOWAY . . . . . Pineville, Ky.
Δ Z

KATHERINE GERALD . . . . . Birmingham, Ala.

EDD F. GOLDSMITH, JR. . . . . Atmore, Ala.
Σ N

Glee Club (2, 3).

ALMA GLADYS GRAVES . . . . Birmingham, Ala.

PAULINE ELIZABETH GRAVES . . . . Bangor, Ala.
A Δ Π

Treasurer Freshman Commission (1); Vice-President Dormitory Council (3); Secretary-Treasurer Women's Student Organization (3); Who's Who (1, 3); Feature Section (3).

RUTH GRAVLEE . . . . . Birmingham, Ala.
Σ I X

Secretary Freshman Commission (1); Secretary Sophomore Class; Pan-Hellenic (2, 3); Student Council (3); Maid Howard-Millsaps Game (3); Feature Section (1, 2).

HAYWOOD HARGROVE . . . . . Memphis, Tenn.
Θ K N

Football (1, 2, 3); Basketball (1); President Pan-Hellenic (3).

Junior Class

FRANCES HARRIS . . . . . Birmingham, Ala.

Φ M

Allied Arts Club; Phillips Howard Club (1, 2); Girls' Tennis Club (1, 2); Swimming Club (2); "Crimson" Staff (1), Feature Editor (2), Assistant Editor (3); Parade Committee (3); "Entre Nous" Staff (3).

SARAH HIGH . . . . . Ashville, Ala.

A Δ Π

MAX M. HINSON . . . . . Florala, Ala.

A Λ T

Baseball (1, 2); "H" Club.

JULE HOWELL . . . . . Midland City, Ala.

A Λ T

MARY ELIZABETH HUFF . . . . Birmingham, Ala.

Σ Σ K

Glee Club (1); Y. W. C. A. Cabinet (2), Secretary (3); Blue Ridge Delegate (2).

RUBY KATHERINE HUFFMAN . . Birmingham, Ala.

RUTH LASARAH JEWELL . . . . Birmingham, Ala.

EDWARD B. JOHNSTON . . . . Birmingham, Ala.

X Σ Γ

Parade Chairman (3); "Entre Nous" Staff (3); Debating Club (2, 3).

C. R. JONES . . . . . Athens, Ala.

MARION KEITH . . . . . Ensley, Ala.

ODIS KENT . . . . . Shady Grove, Ala.

X Σ Γ

Freshman Football; Baseball (1, 2); Track (1, 2).

HAZEL AZELIA KYLE . . . . . Birmingham, Ala.

B Φ A

Junior Class

WADE C. LAMBERTH . . . . Alexander City, Ala.
Σ N

HAZEL MARGUERITE LEVEILLE . Birmingham, Ala.
Σ I X

"Crimson" Staff (1); Glee Club (1); Allied Arts Club; Secretary Junior Class (3); Feature Section (3).

MAYME FAY LOWRY . . . . . Oneonta, Ala.
Σ I X

Judson College (1); Dramatic Club (1); Freshman Cabinet (1); Pan-Hellenic (3).

NELLIE ROSALYN MANN . . . Birmingham, Ala.
B Φ A, B Π Θ

Allied Arts Club; Secretary Dramatic Club (3); French Play (2).

JEANETTE MORGAN . . . . . Slocomb, Ala.
Δ Z

Women's Student Government Council (1).

TRUMAN MCGONIGAL . . . . . Mobile, Ala.
Σ Δ X, Σ T

"Crimson" Staff (1 2); General Business Manager Publications (3); Chairman Associated College Publications (3); Allied Arts Club.

MARY ELIZABETH MCINTOSH . . Birmingham, Ala.
A Δ Π

Woman's College (1, 2); Allied Arts Club.

JOHN WILLIAM MCLENDON . . Birmingham, Ala.
X Σ Γ

Basketball (1, 2); Baseball (1, 2).

WILLIAM HENRY MCMURRY . . . Fairfield, Ala.
Σ Δ X, A E Δ

Scientific Society; Assistant Business Manager "Crimson" (3); President Alpha Epsilon Delta (3).

MORRIS L. NELSON . . . . . Walnut Grove, Ala.
Π K Φ

MARGARET NEWELL . . . . . Birmingham, Ala.
Σ I X

Junior Class

BEATRICE NEWMAN . . . . . Birmingham, Ala.
B Φ A

Freshman Commission (1); Y. W. C. A. Cabinet (1), Vice-President (2), Carnival Manager (1), Blue Ridge Delegate (2); B. S. U. Vice-President (1), Student Secretary of Activities (2); Honor Roll (1, 2); "Crimson" Staff (1), Society Editor (2); Freshman Activity Medal (1); Carnival Committee (2); Business Manager State Y. W. C. A. Conference (3).

MARTIN NUNNELLEY . . . . . Birmingham, Ala.
Π K A

Band (1).

ETHELYNE OLIVER . . . . . Birmingham, Ala.
Δ Z

Glee Club (1); Freshman Commission (1); Ensley-Howard Club, Secretary (2).

ROBERT CHARLES PADGETT . South Pittsburgh, Tenn.
Π K Φ, Π Γ M

Treasurer Student Body (3).

BECKHAM D. PALMER . . . . . Eutaw, Ala.
A Λ T

Pan-Hellenic (2, 3).

ANDREW PREWETT . . . . . Ft. Payne, Ala.

Ministerial Association, Representative (1); Student Mission Band (1, 2, 3); Debating Team (2, 3); Tennis Club; Y. M. C. A.

OMER REED . . . . . Birmingham, Ala.
Σ Δ X

"Entre Nous" Staff (2).

WALTER ROBERTSON, JR. . . . Birmingham, Ala.
Θ K N

EFFIE MAE ROBINETTE . . . . . Oneonta, Ala.
Σ I X

Y. W. A. Secretary (3); B. S. U. Council (3).

JOHN SENN . . . . . Birmingham, Ala.
A Δ Π

ELIZABETH CAROLYN SMITH . . Birmingham, Ala.

JULIAN E. STEPHENS . . . . . Keener, Ala.
Σ Δ X

Junior Class

Clara Thomas . . . . . Birmingham, Ala.

Ruth Thompson . . . . . Hartselle, Ala.
A Δ Π

Who's Who (3).

John Alfred Turnipseed . . . Birmingham, Ala.
Π K A

Vice-President Freshman Class; President Sophomore Class; "Crimson" Staff (1, 2); "Entre Nous" Staff (2, 3); Honor Roll (1, 2, 3).

John W. Urquhart . . . . . Birmingham, Ala.
Σ Δ X

Orchestra (1, 2, 3); President Junior Class.

William D. Warrick . . . . Birmingham, Ala.
Π K A

Tennis Club.

Mary Katherine Waters . . . Birmingham, Ala.
Δ Z, X Δ Φ

Y. W. C. A. Cabinet (1); President Chi Delta Phi (3); Assistant Editor "Quill" (3); "Crimson" Staff (3); "Entre Nous" Staff (3).

Agnes E. Whitehouse . . . . Birmingham, Ala.
A Δ Θ

Esther Louise Whiteside . . . . . Oxford, Ala.

Judson College (1, 2); Cincinnati Conservatory, Delta Omicron; Allied Arts Club.

H. B. Williams . . . . . West Green, Ala.
A E Δ

Haywood Woolley . . . . . Montevallo, Ala.
A Λ T

Gladys Wright . . . . . Guin, Ala.
A Δ Θ

Judson College (1); Allied Arts Club; Women's Student Government Council (3).

Pauline York . . . . . Empire, Ala.
A Δ Π

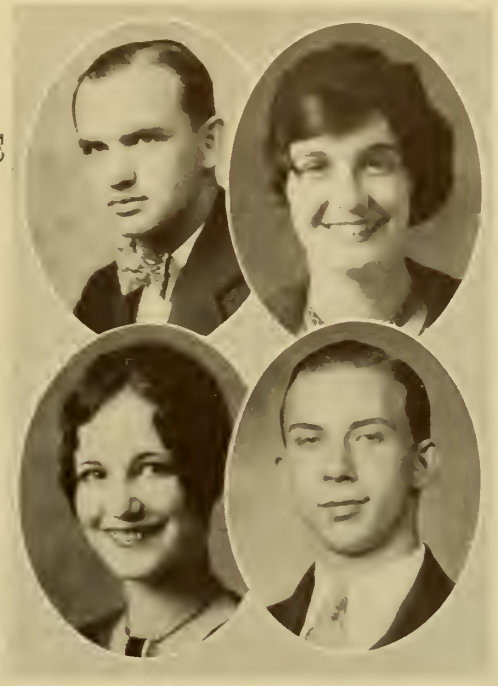

Class Officers

Charles Willis Robinett . . . . . *President*
Emerson Gay . . . . . *Vice-President*
Tera Dell Williams . . . . . *Secretary*
Margaret Fitzpatrick . . . . . *Treasurer*

SOPHOMORES

Sophomore Class

WARREN FULTON ABERCROMBIE . Birmingham, Ala.
A A T
Honor Roll (1); Band (1, 2).

JAMES ALLEN . . . . . Birmingham, Ala.
Π K Φ
Band (1, 2); Boilermakers (2).

HAZEL VIRGINIA AWTREY . . . . . Steele, Ala.
Φ M
Freshman Commission; Treasurer Y. W. A. (1, 2); Treasurer Y. W. C. A. (2); Women's Student Government Council (2); Girls' Debating Council (1).

MARY MOORE BAIN . . . . . Birmingham, Ala.
Δ Z
Allied Arts Club; "Full House" (1); Swimming and Riding Club (1); Girls' Debating Council (1), Reporter (2); Dramatic Club (2).

THOMPSON BERRY . . . . . Birmingham, Ala.
Σ N

THOMAS BONDURANT . . . . . Birmingham, Ala.
Σ N
Football (1, 2); Basketball (1, 2); "H" Club (2).

DAN CARROLL . . . . . Birmingham, Ala.

GEORGE CARY . . . . . Birmingham, Ala.
Π K A
Band (1, 2); Glee Club (2); Allied Arts Club Play (2); President Freshman Class.

BETTY CLARK . . . . . Birmingham, Ala.
Scientific Society.

HARRY BERTRAM COHEN . . . . Birmingham, Ala.
Forensic Club, Vice-President (1), President (2); Varsity Debating Team Auburn-Howard (1), Birmingham-Southern-Howard (1); Honor Roll (1, 2); Mathematics Medal (1); Intercollegiate Debate Council (1); "Crimson" Staff (1), Assistant Editor (2); Allied Arts Club; "Entre Nous" Staff (2).

JAMES OSCAR COLLEY . . . . . Montgomery, Ala.
X Σ Γ
Ministerial Association; B. S. U. Council (2).

COLLIER CROW . . . . . Decatur, Ala.
Π K Φ, X A Σ
Band (1, 2); Scientific Society (2).

FANNIE BESS CROW . . . . . Decatur, Ala.
A Δ Θ

Sophomore Class

JAMES H. CROW, JR. . . . . Decatur, Ala.
Π Κ Φ
Band (1, 2).

MARGARET FRANCES CROW . . . . Decatur, Ala.
Α Δ Θ
Women's Student Government Council (2); B. S. U. Council (2).

ELIZABETH MARIE DE LAUNAY . Birmingham, Ala.
Δ Ζ
Freshman Commission Secretary (1).

ALBERT SIDNEY DIX . . . . . Mobile, Ala.
Θ Κ Ν
Honor Roll (1); B. S. U. Treasurer (1), Vice-President (2); Y. M. C. A. Secretary (1, 2); Student Mission Band Pianist (1, 2); Scientific Society (2).

VIRGINIA MCLAURINE EVANS . . Birmingham, Ala.
Φ Μ

THELMA FAGAN . . . . . Piedmont, Ala.
Σ Ι Χ

MARGARET L. FITZPATRICK . . . Birmingham, Ala.
Δ Ζ, Β Π Θ
Treasurer Sophomore Class; Allied Arts Club, Secretary (2); Women's Debating Council (1, 2), Vice-President (2); President Freshman Commission (1); Y. W. C. A. Cabinet (2); Basketball (2); Honor Roll (1); "Full House" (1); Parade Committee (2); "College Humor" Collegiate Hall of Fame (2).

CLIFFORD FOSTER . . . . . Opp, Ala.
Σ Ν

EMERSON GAY . . . . . Scottsboro, Ala.
Π Κ Φ
Tennis Team (1); Vice-President Sophomore Class (2); Forensic Club (2).

JAMES GEORGE . . . . . Florala, Ala.
Α Λ Τ
Football (1); Basketball (1); Baseball (1).

ABRAHAM GEPNER . . . . . Birmingham, Ala.
Λ Β Χ
Honor Roll (2); Forensic Club (2); Freshman Debating Team (1).

LEE GOURLEY . . . . . Birmingham, Ala.
Σ Ν

Sophomore Class

HAROLD GREER . . . . . Edwardsville, Ala.

SUSIE GULLEDGE . . . . . Birmingham, Ala.
Δ Z

Varsity Debating Team (1); Girls' Debating Club, Secretary-Treasurer (2); Forensic Council (2); Y. W. C. A. Cabinet (1, 2); B. S. U. Vice-President (2); Allied Arts Club, Treasurer (2); Swimming and Riding Club, Secretary (1); Freshman Commission Secretary-Treasurer (1); "Full House" (1).

MARIE AUGUSTINE GUNN . . . Birmingham, Ala.
B Φ Λ

MARTIN HANNERS . . . . . Birmingham, Ala.

GORDON HANKINS . . . . . Birmingham, Ala.
X Σ Γ

FRANK V. HAYNES . . . . . Clyde, N. C.
Π K A

Glee Club (1, 2).

TEDDY HUBBARD . . . . . Birmingham, Ala.
A A T

MELL JACKSON . . . . . Birmingham, Ala.
Π K Φ

CECIL JEFFCOAT . . . . . Opp, Ala.
Θ K N

JULIA ELIZABETH KENNEDY . . . Brundidge, Ala.

JAMES LOUIS KILLIAN . . . . Birmingham, Ala.
A A T

Orchestra (1, 2); Glee Club Accompanist (2).

LINCOLN KNIGHT . . . . . Cullman, Ala.

Debating Team (2); Forensic Council (2).

Sophomore Class

LEON LEVINE . . . . . Birmingham, Ala.
Σ Τ
"Quill" Staff (2); "Crimson" Staff (2).

FLORENCE ELLEN MANLEY . . Birmingham, Ala.
Φ Μ
Freshman Commission (1); Swimming and Riding Club (1).

GUY MARLOW . . . . . Birmingham, Ala.
Ministerial Association, Treasurer (2); Forensic Club (2).

DORIS MAY . . . . . Birmingham, Ala.
Α Δ Π

CLAUDE MOORE . . . . . Andalusia, Ala.
Π Κ Φ
Intercollegiate Debate Council (2); Vice-President Y. M. C. A. (1, 2); Reporter Ministerial Association (2); Secretary Forensic Club (2).

FRANCES MOSLEY . . . . . Birmingham, Ala.
Δ Ζ
Freshman Commission (1); Allied Arts Club; Honor Roll (1); Freshman Marshal.

EDNA MCINNIS . . . . . Repton, Ala.

W. C. MCINTOSH . . . . . Birmingham, Ala.

DOROTHY ELIZABETH NEWELL . Birmingham, Ala.
Σ Ι Χ

RAY PARKS . . . . . Memphis, Tenn.
Θ Κ Ν

CLAUDE HILLMAN PHILLIPS . . . . Vidalia, Ga.
Debating Club (2); College Quartet (2); Glee Club (2); Y. M. C. A. Cabinet (2).

BEULAH POORE . . . . . Birmingham, Ala.
Y. W. C. A. Cabinet (1, 2); Women's Student Organization Reporter (2); "Crimson" Staff (2).

Sophomore Class

CRAWFORD J. REED . . . . . Birmingham, Ala.
Birmingham News Scholarship; Allied Arts Club.

ELIZABETH RICHARDSON . . . . Fort Payne, Ala.

CHARLES W. ROBINETT . . . . . Anniston, Ala.
Θ K N
Vice-President Freshman Class; President Sophomore Class.

SARAH CABOT ROBISON . . . . . Wetumpka, Ala.
Φ M
Allied Arts Club; Pan-Hellenic (2); Vice-President Y. W. A. (2); Basketball (2); "Crimson" Staff (2); Feature Section (2).

LOEE SALTER . . . . . Birmingham, Ala.
Σ I X
Y. W. C. A. Reporter (2); "Entre Nous" Staff (2).

MARTHA SEIDELL . . . . . Birmingham, Ala.
Φ M

HORACE SEYMOUR . . . . . Alexander City, Ala.
Π K Φ
Student Council (2).

VIRGINIA SHARPLES . . . . . Birmingham, Ala.
A Δ Π

WILLIAM SHER . . . . . Birmingham, Ala.
Forensic Club (2).

SYLVIA SISSON . . . . . Birmingham, Ala.
B Φ A, X Δ Φ
Student Council (2); "Crimson" Staff (2); President Allied Arts Club (2); Y. W. C. A. Freshman Director (2), Vice-President Freshman Commission (1); "Full House" (1).

SARA SLAUGHTER . . . . . Birmingham, Ala.

WILLIE SLAUGHTER . . . . . Birmingham, Ala.

Sophomore Class

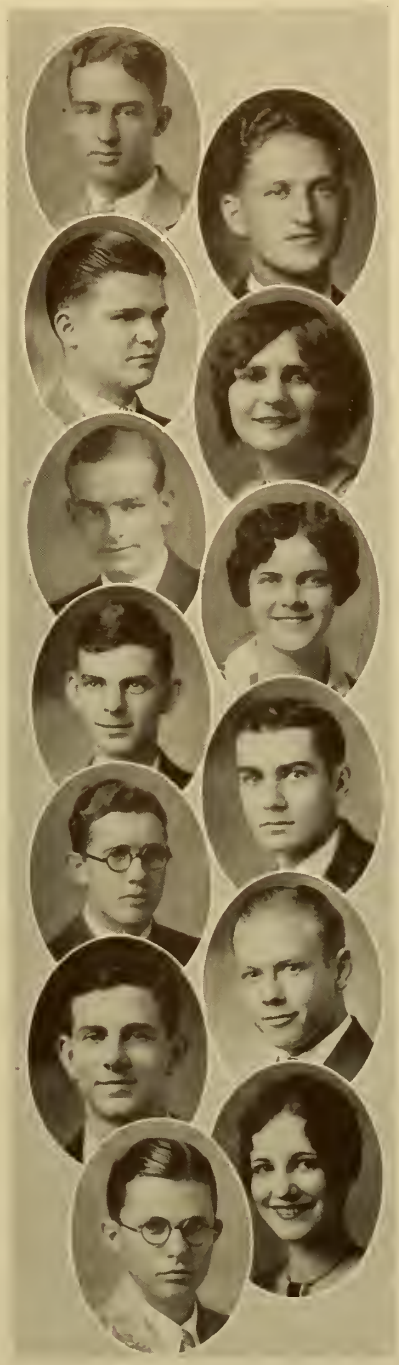

ALBERT SMITH . . . . . Sylacauga, Ala.
Ministerial Association; Student Mission Band (2); Y. M. C. A. (2).

COY STARK . . . . . Alexander City, Ala.
Forensic Club (2); Scientific Society (2).

WINSTON STEWART . . . . . Pineapple, Ala.
Π K Φ

GLADYS TIMMONS . . . . . Gadsden, Ala.
B Φ A

WARD UPTON . . . . . Wylam, Ala.
Σ Δ X

MYRA VINSON . . . . . Prattville, Ala.
A Δ Θ
"Entre Nous" Staff (2).

FRED WALPOLE . . . . . Birmingham, Ala.

GROVER WARE . . . . . Birmingham, Ala.

LYTLE WHITE . . . . . Birmingham, Ala.
Σ Δ X

BARNETT WIGGINS . . . . . Headland, Ala.
Π K A
Glee Club (2).

GROVER WILLIAMS . . . . . Montgomery, Ala.
Σ Δ X

TERA DELL WILLIAMS . . . . Birmingham, Ala.
Σ I X
Secretary Freshman Class; Secretary Sophomore Class.

CLIFTON W. WOOLLEY . . . . Columbiana, Ala.
Student Mission Band (2); Y. M. C. A. Cabinet (2); B. S. U. Council (2).

Class Officers

Wilbur Blackmon . . . . . *President*
Bert Kimbrough . . . . . *Vice-President*
Elsie Prewitt . . . . . *Secretary-Treasurer*

FRESHMEN

Freshman Class

Elaine Aaron . . . . . Birmingham, Ala.

James B. Allen, Σ Δ X . . . Birmingham, Ala.

Edgar A. Almgren, Π K Φ . . . Fairfield, Ala.

Oscar Angwin, Π K A . . . . . Ensley, Ala.

Evie Mae Ansley, A Δ Π . . Birmingham, Ala.

Frances Arnold . . . . . Goodwater, Ala.
Allied Arts Club; Pianist Y. W. A.

Frances Louise Awtrey, Φ M . . . Steele, Ala.
Vice-President Freshman Commission.

Pauline Band . . . . . Birmingham, Ala.

Eloise Bass, A Δ Π . . . . . Birmingham, Ala.

Olga Battles . . . . . Birmingham, Ala.

Willadean Bearden . . . . Birmingham, Ala.

Mary V. Bennett, B Φ A . . Birmingham, Ala.

Robert Berry, Σ N . . . . . Birmingham, Ala.

Vivian Berry, A Δ Π . . . . Birmingham, Ala.

Wilbur L. Blackmon, Σ N . . . . Opelika, Ala.
President Freshman Class; Birmingham News Scholarship.

Frances Blair, A Δ Π . . . . Birmingham, Ala.

Freshman Class

Hendon Blaylock, Π K A . . . . Ensley, Ala.

Gladstone Bowen, Σ Δ X . . Toulminville, Ala.

George Brittain, Σ Δ X . . . Birmingham, Ala.

Alfred Brown, Λ A T . . . . . Gordo, Ala.

Drury Caine, X Σ Γ . . . . . Safford, Ala.

Beulah Caudell, Σ I X . . . . Falkville, Ala.
Secretary B. S. U.; Dramatic Club; "Entre Nous" Staff.

Margaret Clark, A Δ Θ . . . Birmingham, Ala.
Allied Arts Club.

George Cleere, Θ K N . . . . . Hartselle, Ala.

Ernest Cordell, Π K A . . . Valley Head, Ala.

Rena Edna Cordell . . . . . Valley Head, Ala.
Secretary Student Mission Band.

Annie Joe Cornwell, Φ M . . Birmingham, Ala.

Joe Cottrell . . . . . Decatur, Ala.

Hoffman Curtis Crider . . . . . Ashby, Ala.

Edwin E. Crumpton, X Σ Γ . . . . Ensley, Ala.
Band.

Laura V. Daffron, Σ I X . . Birmingham, Ala.

Brantley Darden . . . Talladega Springs, Ala.

Freshman Class

Ruth Darwin, Σ I X . . . . Birmingham, Ala.

Maisy Lee Davidson, B Φ A . Birmingham, Ala.
"Entre Nous" Staff; Y. W. C. A. Cabinet.

Ed Davis, A A T . . . . . Birmingham, Ala.

Lucile Day . . . . . Lake Geneva, Wis.

Frank B. Dickinson, Σ N . . Birmingham, Ala.
Student Council.

Burleson Dinsmore, A A T . . . Decatur, Ala.

Allen Douglas, O K N . . . . . Parrish, Ala.

McDonald Dunlap . . . . . Rockford, Ala.

Annie S. Dupuy, Δ Z . . . . Birmingham, Ala.
President Freshman Commission.

Carlton Ellis . . . . . Florala, Ala.
Ministerial Association.

Ruth M. Emmerson, B Φ A . . Birmingham, Ala.

Herbert Eubank, Σ N . . . . . Ensley, Ala.

James Wood Fealy, X Σ Γ . . Birmingham, Ala.

Leona Feltus, Δ Z . . . . . Birmingham, Ala.
Allied Arts Club.

Louis Ferry, Π K A . . . . . Riderwood, Ala.

Frank Fleming, Jr., Π K Φ . . . Ashland, Ala.
Glee Club.

Freshman Class

William Burman Fokes . . . Montezuma, Ga.

William J. Freeman, Π K A . Birmingham, Ala.
Band.

Frances Fuller, A Δ Π . . . . Perryville, Ala.
Allied Arts Club.

John Miree Fuller, Σ N . Marion Junction, Ala.

Malcolm Fuller . . . . . Florala, Ala.
Ministerial Association.

E. L. Fulmer, Λ Λ T . . . . . Bankston, Ala.

Dorothy Galloway, Δ Z . . . . Pineville, Ky.

Elsie Mae Gammill . . . . Birmingham, Ala.

Helen Gaston . . . . . Gastonburg, Ala.

George Gaugle . . . . . Birmingham, Ala.

Marguerite W. George, Φ M . Birmingham, Ala.

Robert H. Givens, Π K A . . . Andalusia, Ala.
Glee Club.

Robert Glover . . . . . Birmingham, Ala.

Dorothy Goldner . . . . . Birmingham, Ala.

Earl Goodwin, Θ K N . . . Birmingham, Ala.

Harry Goodwin . . . . . Birmingham, Ala.

Freshman Class

JULIUS WELLS GOODWIN, Σ N . Vredenburgh, Ala.
Glee Club.

NAOMI GOODWIN . . . . . Birmingham, Ala.

MARY E. GRAY, A Δ Π . . . Birmingham, Ala.

DALE GRIFFIN, Π K Φ . . . . . Fayette, Ala.

LULA MAE GRIFFITH . . . . . Birmingham, Ala.

MARY JOE GROSS . . . . . Cullman, Ala.

MILDRED LOUISE GUEST . . . . Fort Payne, Ala.

ROBERT W. GWIN . . . . . Bessemer, Ala.

L. G. HACKNEY, Π K A . . . . . Oakland, Ky.
Glee Club.

JOY FLOYD HALL, Π K Φ . . . . . Swaim, Ala.

LEVOYD HALL, Π K Φ . . . . . Swaim, Ala.

MARY KATHRYN HARGRAVE . . Birmingham, Ala.
Freshman Commission.

FANNIE RUTH HELMS . . . . Birmingham, Ala.

JAMES D. HERBLIN, Σ Δ X . . Birmingham, Ala.

BUIE MONROE HESS . . . . . Springville, Ala.
Glee Club.

JOSEPHINE HIGH, A Δ Π . . . . . Ashville, Ala.

Freshman Class

Merle Hill . . . . . Birmingham, Ala.

Floyd H. Horton . . . . . Birmingham, Ala.

Everett J. Ingram, Π K Φ . . . Ashland, Ala.

Joseph M. Johnston, Σ N . . Birmingham, Ala.
Glee Club; Band.

Walter N. Johnston, X Σ Γ . Birmingham, Ala.
Band.

Homer C. Jones, Π K Φ . . . . Trafford, Ala.

Justyne Keith . . . . . Ensley, Ala.

Bert Kimbrough, Θ K N . . . Birmingham, Ala.

John W. King, Σ N . . . . Birmingham, Ala.
Glee Club; Scientific Society.

Z. A. Laney, Θ K N . . . . Birmingham, Ala.

Roy Lee, Λ A T . . . . . Birmingham, Ala.
Drum Major.

David H. Lewis, Π K A . . . Tuscaloosa, Ala.

Mary Frances Long, Φ M . . Birmingham, Ala.
Allied Arts Club.

Richard L. Lyon . . . . . Tuscaloosa, Ala.
Ministerial Association.

Mayo Manasco, Θ K N . . . . Townley, Ala.

Ruth Manly, Φ M . . . . . Birmingham, Ala.

Freshman Class

Mrs. Guy Marlow . . . . . Birmingham, Ala.

C. Dewitt Matthews . . . . . Florala, Ala.
Glee Club; Forensic Club; Ministerial Association.

H. H. Meadows, Jr., A A T . Lowndesboro, Ala.

Lilyclaire Meadows, Δ Z . . Lowndesboro, Ala.

R. C. Meadows, A A T . . . Lowndesboro, Ala.

Edith Moore . . . . . Laurel, Miss.

Earl King Morrison, Σ N . . . . Ensley, Ala.

Olga McGhee, A Δ H . . . . . Dozier, Ala.

Elmo McGinty . . . . . Riverview, Ala.

Mildred McMillan, A Δ Θ . . . Beatrice, Ala.

Wilburn H. McVay . . . . . Jackson, Ala.
Band.

Ellis Page . . . . . Birmingham, Ala.

John Carl Park, Jr., H K Φ . Birmingham, Ala.
Glee Club.

Helen Peace . . . . . Birmingham, Ala.

Charles C. Pierson . . . . . Mobile, Ala.
Band.

Joseph F. Price, Σ N . . . . . Florala, Ala.

Freshman Class

Elsie N. Prewitt, A Δ II . . Birmingham, Ala.
Secretary Freshman Class; Allied Arts Club.

Victor Randolph, Θ K N . . Birmingham, Ala.

Lucile Rasco, Σ I X . . . . . Pueblo, Col.
Allied Arts Club.

Sara Gene Reed, A Δ II . . . Birmingham, Ala.

Carl Walter Reeves, Σ Δ X . . Powderly, Ala.

Derrel B. Rhodes . . . . . Birmingham, Ala.

Anne Will Richardson . . . Fort Payne, Ala.

James Roan, Σ Δ X . . . . . Birmingham, Ala.

Gail Roberts, A Δ II . . . . . Albertville, Ala.

Kenneth A. Roberts . . . . . Piedmont, Ala.
Band; Forensic Club.

Laurel Robinson . . . . . Haleyville, Ala.

Ferrell Rollins, Θ K N . . . . Hartselle, Ala.

Eleanor Joy Samuel . . . . Birmingham, Ala.

Olivia Schlosser . . . . . Cullman, Ala.

Charles Shell . . . . . Birmingham, Ala.

Grace Annette Seale . . . . . Alden, Ala.

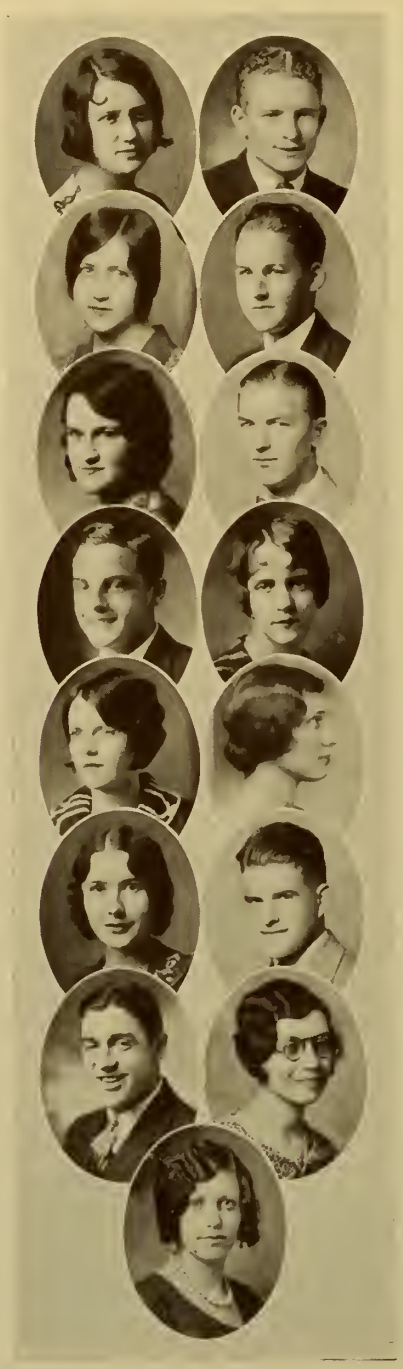

Freshman Class

RUBY SHELL . . . . . Birmingham, Ala.

VERNON D. SIMPSON, Θ K N . . LaFayette, Ala.
Assistant Freshman Cheer Leader; Ministerial Association.

RUTH ELIZABETH SIVLEY, A Δ Θ . . Decatur, Ala.

ERNEST SMITH, Θ K N . . . . Birmingham, Ala.

FRANKIE SMITH, A Δ Θ . . . . . Decatur, Ala.

JAMES LEE SMITH, Σ N . . . . Goodwater, Ala.

JAMES O. SMITH . . . . . Birmingham, Ala.

LONNELL SMITH, A Δ Θ . . . . Cottonwood, Ala.

LUCILE MARIAN SMITH, A Δ Θ . Cottonwood, Ala.
Secretary Freshman Commission

MIRIAM SOLOMON . . . . . Birmingham, Ala.

MARION J. STALLWORTH, A Δ Θ . . Beatrice, Ala.

WILLIAM STROUD . . . . . Bolluck Springs, Ala.

ED SWEENEY, Θ K N . . . . . Ensley, Ala.

AUDRA THOMAS . . . . . Birmingham, Ala.

ALTA MAE THOMPSON . . . . . Gadsden, Ala.

Freshman Class

Earl W. Trammell, Π Κ Φ . . . Trafford, Ala.

Frieda Traweek, Β Φ Α . . . Birmingham, Ala.

Odell Turner . . . . . Birmingham, Ala.

Leonora Vice . . . . . Birmingham, Ala.

Clayton Waddell . . . . . Ensley, Ala.

Louise Walsh . . . . . Selma, Ala.

Gertrude Whaley . . . . . Birmingham, Ala.
Freshman Commission.

Agnes Whetstone . . . . . Sylacauga, Ala.

Ruby F. Whorton, Α Δ Θ . . Birmingham, Ala.

Catherine C. Williams, Β Φ Α . Birmingham, Ala.

Bertha Williamson, Β Φ Α . Birmingham, Ala.

Amasa B. Windham, Σ Ν . . Birmingham, Ala.
Allied Arts Club; "Crimson" Staff; "Entre Nous" Staff.

George R. Woodham, Α Δ Τ . . . Slocomb, Ala.

Sadie Belle Wright . . . . . Clarence, Ala.

Annie Ruth Wynn, Β Φ Α . . Birmingham, Ala.

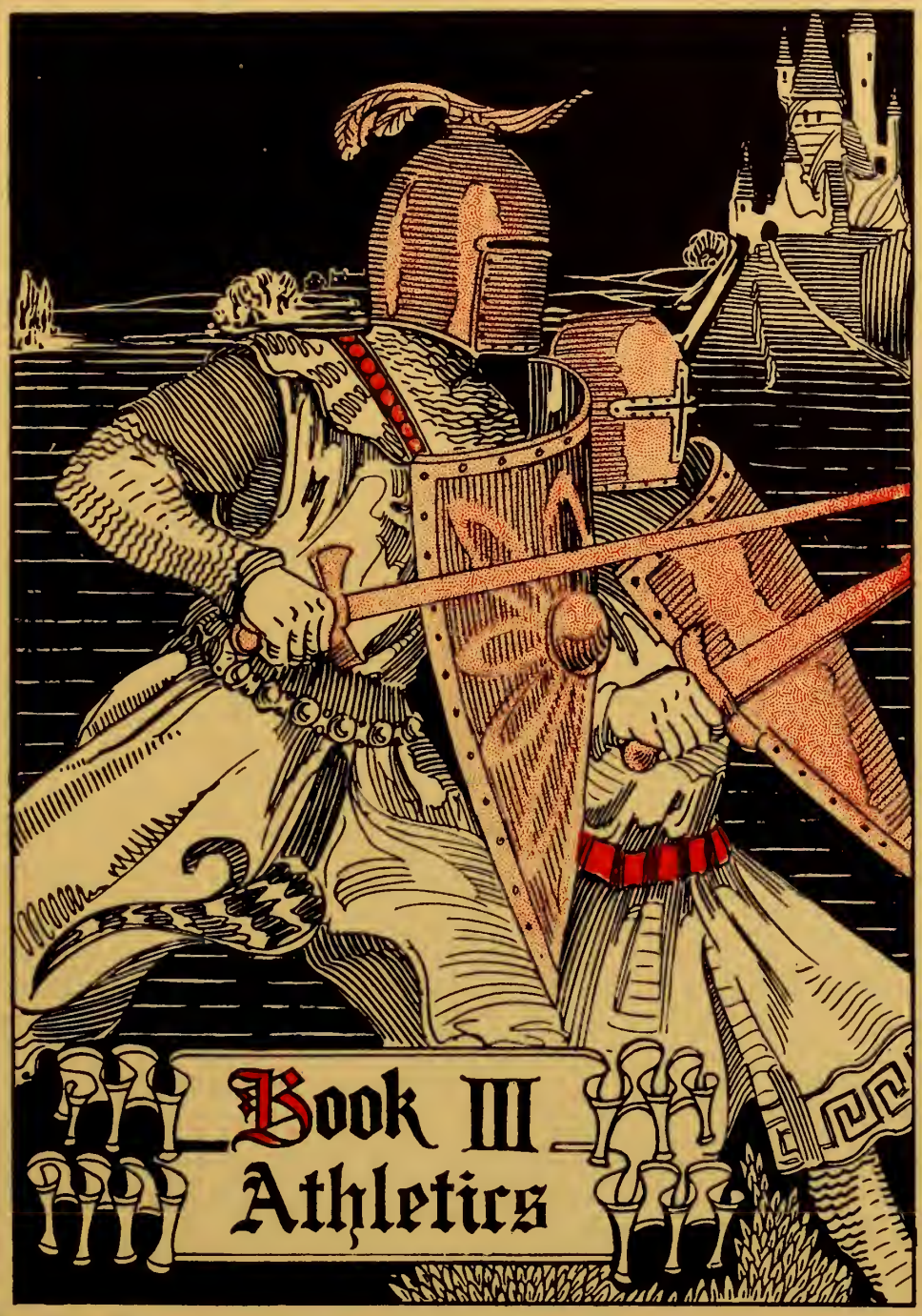

Book III
Athletics

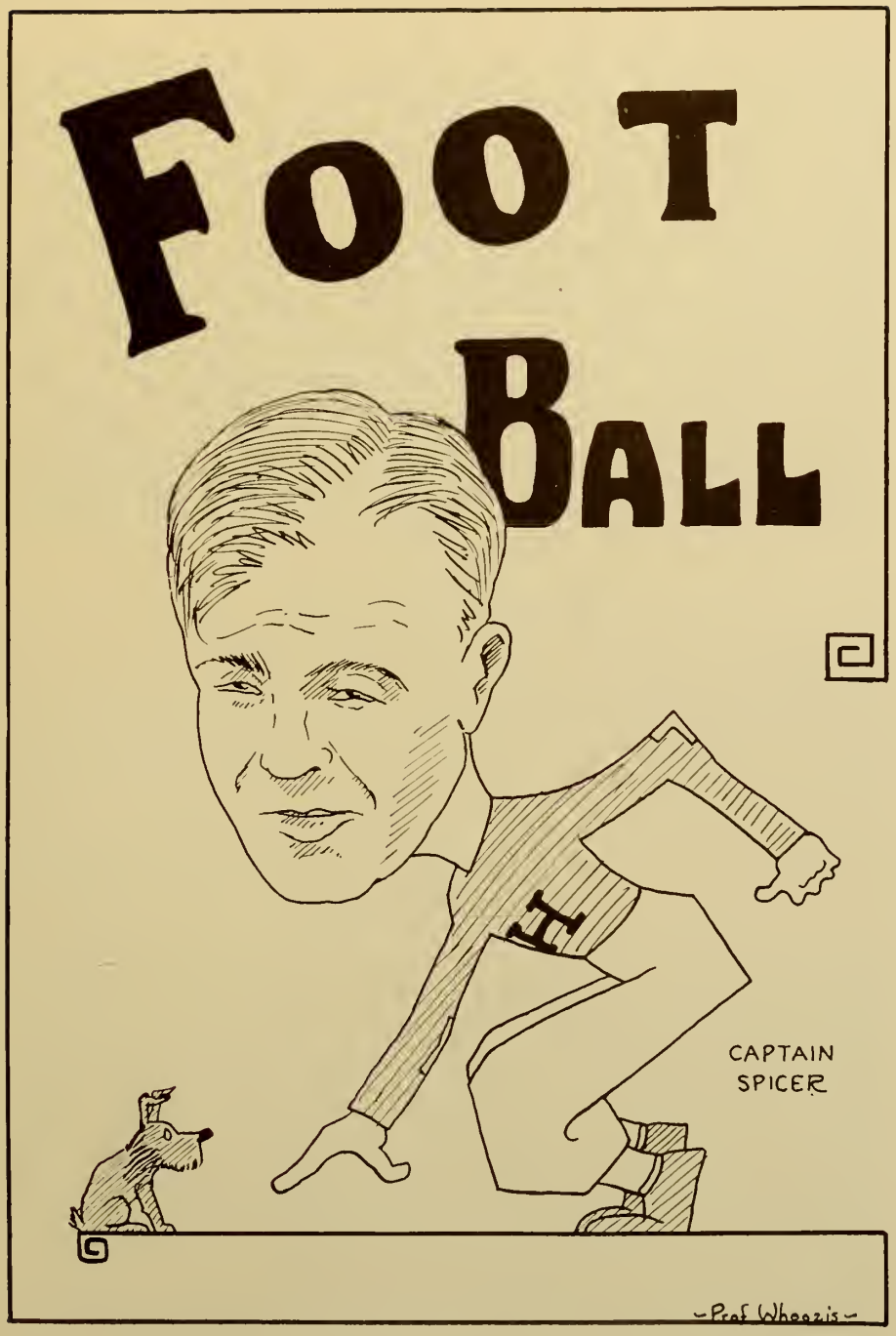
FOOT
BALL
CAPTAIN
SPICER
-Prof Whoozis-

THE SQUAD

Our Coaches

L. P. McLane . . . . . *Head Coach*

After winning S. I. A. A. championship with the Bulldog baseball team in the spring of 1929, Eddie McLane, a Howard man, took over the job of head coach this year and the success he had with the football team, taking into consideration the handicaps under which the coaches labored, was a fulfillment of the great things that have been predicted for him in the role of Howard coach.

Billy Bancroft . . . . . *Assistant Coach*

When Howard men talk of Howard football of years not far in the past, the name of Billy Bancroft is invariably brought into the conversation. As an all-round athlete his fame at Howard is secure, and the way in which he has begun a coaching career points to a similar fame in this field.

Williams Doc Newton . . . . . *Assistant Coach, Scout*

Doc Newton is a part of Howard. For one year the Bulldogs were without Doc, and now that he has returned Howard is determined to keep him. His duties are many. He coaches varsity baseball, Freshman football, is a scout for varsity football and has complete charge of intra-mural sports.

Clarence Vines . . . . . *Assistant Coach*

Mortimer-Jordan lost a builder of championship basketball teams when Vines came to Howard this year. He is assistant Freshman football coach and has charge of the Freshman basketball team. In addition to his duties with the boys' team, Vines is coach of the co-ed basketball team.

Our Cheer Leaders

Bascom Woodward, *Head Cheer Leader*

His fellow students conferred upon Woodward the two-fold honor of leader in government and leader in cheering. He helped to keep that Old Howard Spirit surging in every vein. He can use his megaphone to such advantage that he makes us wish we had two voices to give to our Alma Mater.

W. M. Herbert

"Pinkey" has served three years as assistant cheer leader, proving that he knows how to get that pep out of every student.

Ferrell Rollins

Rollins is adept in all the gymnastics required of a cheer leader. He generates enough spirit and pep to make the whole student body keep in step fighting for the team.

Bulldog Season

Howard continued the tradition of a Bulldog victory in Birmingham's "battle of the Marne," and that one accomplishment is reason enough for a Howard backer to pronounce the 1929 football season a success; but a closer observation of the season's record and of the general football situation will bring to light other reasons for considering the season a successful one.

When Eddie McLane, new at the job of head coach, and his assistant, Billy Bancroft, opened the grind for the 1929 football campaign, they were faced with the loss of five backs who had formed the nucleus of the team's offense, the two regular tackles and regular guard. As the season advanced injuries cropped up at every turn, but the new coaches, incidentally all Howard men, developed a team that won five victories, tied two and lost four. Two of those four defeats were so close as to be almost toss-ups, and the other two come clearly under the head of upsets.

The Bulldogs opened the season with clean-cut victories over Marion Military Institute and Cumberland University in preliminary tilts before the hard games were faced. Marion went down 31 to 0 and Cumberland lost, 41 to 0.

The loss of "Red" Garrett, Sam Bradley, Bud Harris and one or two others was brought forcibly to light as a handicap in the next two games of the season. On successive week-ends Howard was held to scoreless ties by Millsaps and Mississippi College. The Majors came to Legion Field and fought the Bulldogs away from their goal line for four quarters, although the Howard team carried the ball to within the five-yard line four times. The following week-end Coach McLane took his team to Mississippi, and again there was no scoring.

Mercer sprang a surprise on the Bulldogs in Macon the week-end after the Mississippi game, and upset the dope with a 7 to 2 victory. Overconfidence of the Howard team following the easy victory chalked up by the Panthers over the Mercer outfit was one of the chief factors in this game.

For almost the entire game against Auburn the Bulldogs played on an equal par with the Tigers, only to see a late touchdown turn what looked like a scoreless deadlock into a 6 to 0 victory for the Plainsmen. This game saw also an awakening in offensive, with Captain Sam Spicer shifted to quarterback.

The game with Auburn proved to be the turning point in the season for the Bulldogs. Union University fell before a fierce onslaught, 51 to 0, and then against Chattanooga, Howard gave the Moccasins almost more than they were able to stand on their own field. Chattanooga won, 20 to 14, but six points is not a fair indication of the difference between the two teams.

After a week's lay-off Howard met Birmingham-Southern and again a confident Bulldog was victor over a not-certain Panther. The score was 7 to 6. As an anti-climax to the season, the team went into Florida for two games. Suffering a let-down following the victory over Southern, the Bulldogs fell before Miami, 6 to 0, on Thanksgiving, but the following Saturday they defeated Stetson at Daytona Beach, 14 to 13. Stetson had won over Miami earlier in the season.

Five regulars leave the team. They are Captain Sam Spicer, alternate Captain Roy Williams, Lee Roberts, Mitchell Burns and Tip Colley. The outlook for the 1930 season is, however, brighter than it was at the start of the past season.

CAPTAIN SAM SPICER, End and Quarterback

In the midst of a great season at end, this Bulldog leader shifted to quarterback and completed a season that has left Howard supporters wishing he had spent three years carrying the ball. A great fighter and a cool leader, Spicer has carved a permanent niche in the football hall of fame at Howard.

ALTERNATE-CAPTAIN ROY WILLIAMS, Guard

For three years Roy played the steadiest football that was displayed by the linesmen. He was a bulwark on defense and his offensive ability at opening holes contributed to many of the Bulldog gains. He served well as Spicer's alternate.

JOE BETTISON, Quarterback

An injured knee in the middle of the season put Bettison out of the running after he had made a phenomenal start as a Sophomore triple threat man.

ROY FLANNAGAN, Halfback

Flannagan shows promise of developing into one of Howard's outstanding halfbacks. His work during the last season was outstanding and his 190 pounds are expected to break loose next year.

ALTERNATE CAPTAIN-ELECT DAVIS, Center

Davis has been heralded as the best pivotman in the South by sports writers who have seen him in action. For two years he has been the undisputed leader among the centers of S. I. A. A.

HERMAN CLARK, Halfback

Clark came through in his Sophomore year. He played probably the most consistently all-round good football of any of the backs. He did not miss a quarter during the season.

"POTTS" LEVVY, Quarterback, Halfback

Levvy was another Sophomore who made good. He played his Freshman fooball at Howard a few years ago, but the layoff affected his playing but little.

HAM SMITH, Center

After staying away from school a year, Ham came back to the Bulldog ranks this season only to suffer a broken nose at the start, but he came through to give valuable aid to the team.

LEE ROBERTS, Guard

In spite of enough injuries for two or three men, Roberts so distinguished himself on the Howard line that he was selected on the 1928 All-S. I. A. A. team. He has worn a Bulldog uniform for the last time.

CAPTAIN-ELECT HARGROVE, End

For two years Hargrove has dealt misery to opposing backfields from his position as end, and next year he will lead the Bulldogs. His work in two Bulldog-Panther scraps has brought him into the limelight as one of the fastest of ends.

RAY PARKS, End and Halfback

Parks saw action both in the backfield and in the line. With a few more pounds and the experience that another year will produce he will make a strong contender for an end job.

RUSSELL BULLARD, Halfback

Florida sent Bullard to Howard and Howard is indebted to the state. His broken field running is one of the strongest Bulldog threats.

BUEY TOMLINSON, End

When a strong reserve end was needed Tomlinson was called on and his work against Auburn and Stetson was of the kind that was marked as outstanding.

MILLARD STRICKLAND, End

Strick is another one of our boys who has completed four years of pigskin kicking this year. Having played as guard on former varsity teams, Strick returned as end and gave an admirable performance in this new position.

C. R. JONES, Tackle

Despite the fact that this was his first year of football, Jones has given an exhibition of real playing which should win him a berth on the varsity squad next year.

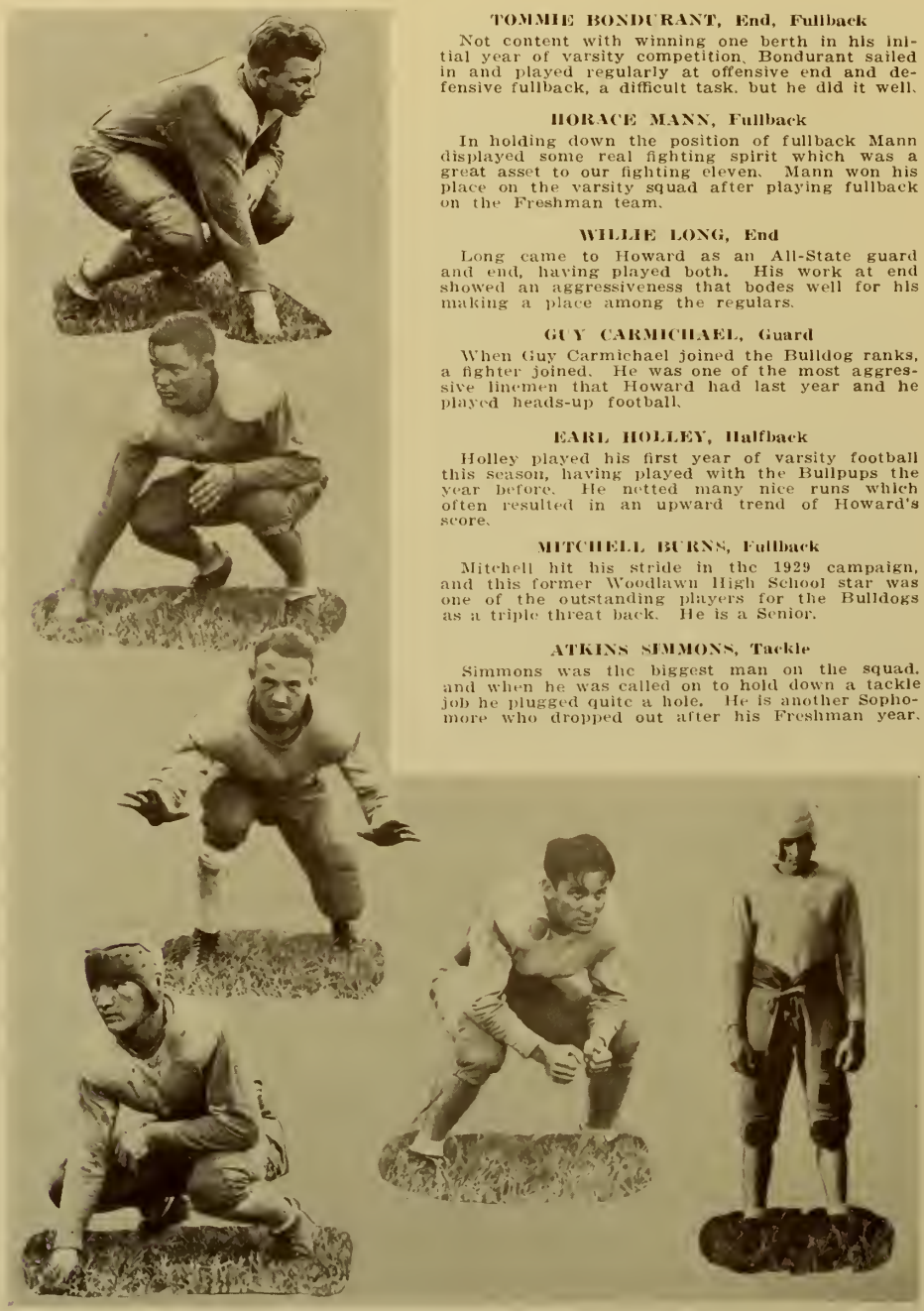

TOMMIE BONDURANT, End, Fullback

Not content with winning one berth in his initial year of varsity competition, Bondurant sailed in and played regularly at offensive end and defensive fullback, a difficult task, but he did it well.

HORACE MANN, Fullback

In holding down the position of fullback Mann displayed some real fighting spirit which was a great asset to our fighting eleven. Mann won his place on the varsity squad after playing fullback on the Freshman team.

WILLIE LONG, End

Long came to Howard as an All-State guard and end, having played both. His work at end showed an aggressiveness that bodes well for his making a place among the regulars.

GUY CARMICHAEL, Guard

When Guy Carmichael joined the Bulldog ranks, a fighter joined. He was one of the most aggressive linemen that Howard had last year and he played heads-up football.

EARL HOLLEY, Halfback

Holley played his first year of varsity football this season, having played with the Bullpups the year before. He netted many nice runs which often resulted in an upward trend of Howard's score.

MITCHELL BURNS, Fullback

Mitchell hit his stride in the 1929 campaign, and this former Woodlawn High School star was one of the outstanding players for the Bulldogs as a triple threat back. He is a Senior.

ATKINS SIMMONS, Tackle

Simmons was the biggest man on the squad, and when he was called on to hold down a tackle job he plugged quite a hole. He is another Sophomore who dropped out after his Freshman year.

TIP COLLEY, Tackle

Until a twisted knee kept him on the sidelines, Tip filled one of the tackles left vacant by Griffith and Clark in great style. His defensive work, especially at rushing passes, was excellent. He has finished his football career at Howard.

GRADY GILBERT, Guard

Three years of consistent football is the record of Grady Gilbert, who will play his last for the Bulldogs next season. Gilbert plays hard and faithfully, and will be expected to carry the burden of Howard's line next year.

FRANK AYCOCK, Halfback

Although the smallest player on the team, "Red" Aycock is by no means the least conspicuous for his speed in carrying the pigskin has added grandeur to his height. Howard will find a distinct gap in its fold without him next year.

WHEELER GARRETT, Tackle

Wheeler stepped into one of the tackle vacancies last season and his work through the season was outstanding. At blocking punts he was a terror to opposing teams.

HOKE DEW, Tackle

Dew is another one of these rangy tackles that are favorites at Howard. Indications point to a permanent berth for this Anniston boy next year.

JACK FINKLEA, Manager

When anything athletic needs managing there is but one person on the Howard campus who will receive a unanimous call. Jack Finklea has proved to be one of the hardest and most faithful working managers that a Bulldog team has ever had. He serves as manager for both football and baseball.

CARLOS CUNNINGHAM, Guard

Cunningham was shifted from tackle to guard when he reported for varsity practice, and his work at this position in several games showed promise of future excellence.

Bullpup Season

The Bullpups, coached by Doc Newton and Clarence Vines, captained by Robert Glenn, and managed by Perdue, enjoyed a successful season during 1929, triumphing over four high school elevens, tying with three strong college outfits, and losing only one game to the insurmountable Baby Tide, of Alabama.

Opening their gridiron season in Gadsden with a 6-0 victory over Gadsden High School, our junior Bulldogs later traveled to Greensboro, where they held Southern Military Academy to a 7-7 tie. The following week our Rats subdued the strong Chattanooga yearlings in the latters' own back yard, 20-0, with a brilliant ærial attack concentrated by Sweeney, Goodwin, and Douglas, and with a 30-yard run by Estes which netted the first touchdown. Our freshmen held Bud Harris' Bowdon College outfit to a 6-6 draw. With true fighting spirit and brilliant playing to the last, the Bullpups bowed in defeat before the surging Baby Tide of Alabama, allowing the future Wadesmen only a 6-0 victory to bring back to Tuscaloosa as evidence of their struggle. In a practice game with the Boys' Industrial School the following week, the Howard frosh massacred the Industrial School outfit, 80-0, Estes scoring seven of the Howard touchdowns. Another victory was chalked up by the Rats when they defeated Anniston High, 28-7, employing again the passing attack which has made the 1929 frosh team famous. The Bullpups climaxed their football season by tying with the Panther Cubs, 6-6, in a hard-fought and well-played game.

The Bullpups of 1929 will contribute some splendid grid-men to the varsity team next year. Those who saw action in the freshman games were: Goodwin, Douglas, and Fayette, ends; Caine and Garrett, tackles; Captain Glenn and Laney, centers and guards; Fulmer, Kincaid, and Lewis, guards; Sweeney, quarterback; Hunter, halfback and quarterback; Estes, Brindley, and Cottrell, halfbacks; Seale, fullback and tackle; Brown and Andrews, fullbacks; and Mintz, center.

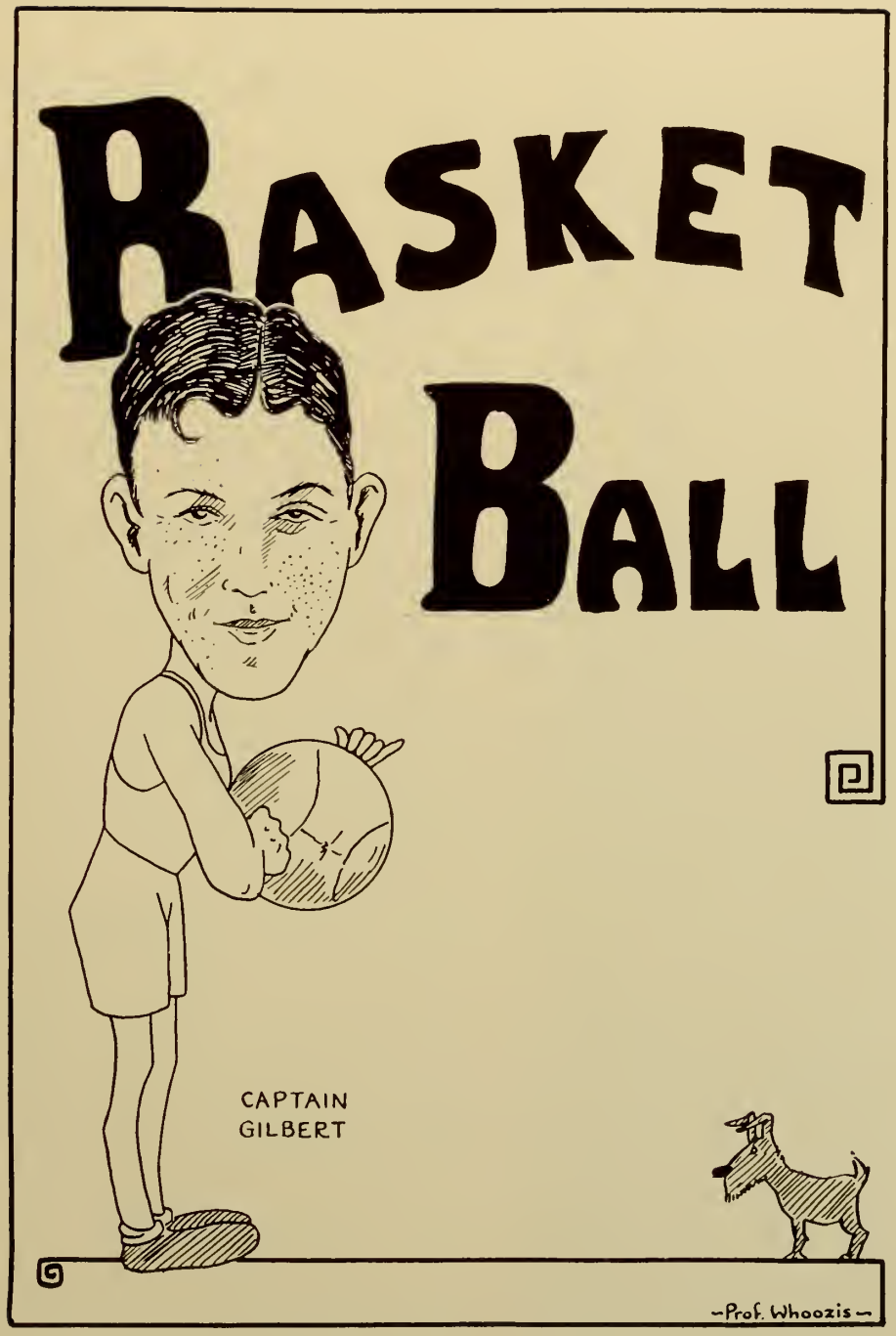
BASKET
BALL
CAPTAIN
GILBERT
-Prof. Whoozis-

Basketball

Captain Grady Gilbert

Center

Gilbert was one of the two men who remained of last year's regular five. As center, Grady played with agility and speed, and was Howard's high score man in many of the cage battles. His graduation this year will leave a gap in the fold of next season's Bulldog quintet.

Russell Bullard

Guard

Bullard played in flashy style for the McLanemen and was one of the mainstays of the Howard five. The same agility with which he carries the pigskin is also displayed on the court.

Roy Flannagan

Forward

Flannagan did not see action in many of the contests this season, but when he did play he was a valuable man on the floor and his opponents found him hard to beat.

Haywood Hargrove

Guard

As guard Hargrove has proved his worth. He is a versatile athlete, as is manifested by his ability both on the gridiron and on the hardwood floor. His teammates have elected him captain of next year's football team. His accuracy in shooting the basket and his fast floor work made him a genuine asset to the Bulldog aggregation.

Tom Bondurant

Guard

One of the mainstays of the Howard cagemen was Bondurant, whose consistency and speed was a great boost to the Bulldogs.

Basketball

Millard Strickland

Guard

Strickland di played excellent ability as a guard, and his long shots thrilled the spectators. Although he did not attend Howard last year, he was a letterman the previous season.

Dewey Cox

Guard

Cox has played admirable basketball for Howard and his performance on the court has made an indelible impression on the fans.

Hubert Hilton

Forward

"Pooley" gave a brilliant performance for the Bulldogs. The former Woodlawn ace played with unusual offensive ability, acting as forward and guard with equal ease.

Ray Parks

Forward

Parks has a perfect eye for the basket, having been one of Howard's high-point men during the 1930 schedule. He was the brilliant contribution of last year's Freshman team.

Johnny Watson

Forward

Watson was the other of the two veterans who played on this year's squad. As a dashing forward, he gave a good account of himself.

Roy Williams

Manager

As manager of the 1930 basketball team, Williams was thoroughly successful, having a very heavy schedule with outstanding basketball teams.

Girls' Basketball

Martha Darden

Captain and Forward

It will be a distinct loss to Howard and the basketball team when Martha finishes in May. The majority of the points made by the Howard sextet this season have been chalked up by Martha. She is equally good at putting her guard at a disadvantage, placing herself in the position to score.

Mary Lou Stephens

Guard

Leaving the Howard sextet via the graduation route, Mary Lou will leave a gap in the guard bench. Her play has been consistent and in many instances far above the average. She has played regularly this year and her knack of showing up her opponent forward is commendable.

Marion Stallworth

Forward

Stallworth, being a Freshman, has spent her first season on the girls' team and has already proven herself of great value. She is a great scoring power, being both swift and accurate. With more experience great things are expected of Marion.

Henrietta Armstrong

Forward

Zeal and conscientiousness are exemplified in this forward. While not playing regularly, these qualities, along with Henrietta's splendid spirit and courage, have made her a valuable member of the team. We are glad that Armstrong has two more years to play on the hardwood court.

Beulah Poore

Guard

Beulah's stickability and perseverance have done much toward changing her from the ranks of those who look on to the ranks of those who participate. This is Beulah's first attempt to make the team. Next season she will probably be one of the mainstays.

Mildred McMillan

Forward

Mildred's regularity in coming out for practice during her Freshman year promise great things for her next year as a forward.

Eleanor Sudduth

Guard and Manager

Suds, too, has finished her basketball career with the Howard sextet. She was a member of the 1927 championship team. She is a guard of rare ability, making her opponents more than work for any point they make. Aside from being a "crack" guard, Suds exhibits the same rare talent as manager of the team.

Girls' Basketball

Louise Bellsnyder

Guard

Louise has played her last game for the Crimson and Blue and has played superb basketball throughout her career. Bellsnyder's work on the floor has been amazingly cool and effective. She deals her opponent forward much misery and her place will be hard to fill.

Lilyclaire Meadows

Guard

Meadows, although a Freshman, has seen quite a good deal of service in the position of guard for the Bulldoggies sextet. Her agility and alertness have made her valuable to the team. It is a relief to know that we will have the services of Meadows next season to help fill the gap that the grads will leave.

Sarah Cabot Robison

Forward

Sarah Cabot has started almost every game this season. Being at times shifted to guard, she has given the same sterling performances as she has at forward. This is Sarah Cabot's Sophomore year.

Lonnell Smith

Forward

Lonnell has not seen so much action this year, but as the season advanced she got more and more calls to enter the fray. Next season great things will be expected from her.

Mary Edna Brandon

Guard

Mary Edna is one more scrapping guard—she played a jam-up game against Jacksonville. She will be hard to replace and we regret that she leaves in May.

Margaret Fitzpatrick

Center and Forward

Fitz has been a mainstay this season at the center post. She has been filling this job in splendid fashion, despite her injuries. Fitz has opened up the majority of games this season and she is fairly accurate in managing to control the tip-off.

Freshman Basketball Season

The Bullpups played splendid basketball during the 1930 season and many outstanding cagemen were produced.

Holding the Panther Cubs to a draw with two victories and two defeats, Coach Vines' boys lost the deciding game, nevertheless showing a strong defensive and offensive.

They found the *Birmingham News* an easy opponent in an early game, but in a return engagement were trounced by the same quintet.

The fourth game of the series with the Birmingham-Southern Rats was a close battle, but the Junior Bulldog succeeded in nosing out the Owenton five, 33-31, after having played an extra period.

The regulars of the frosh team were Hess, Goodwin, Brown, Garrett, Bates, Randolph, Allen, Smith and Cottrell. Coach Vines took this material well in hand and molded them into a very strong, smooth-working machine.

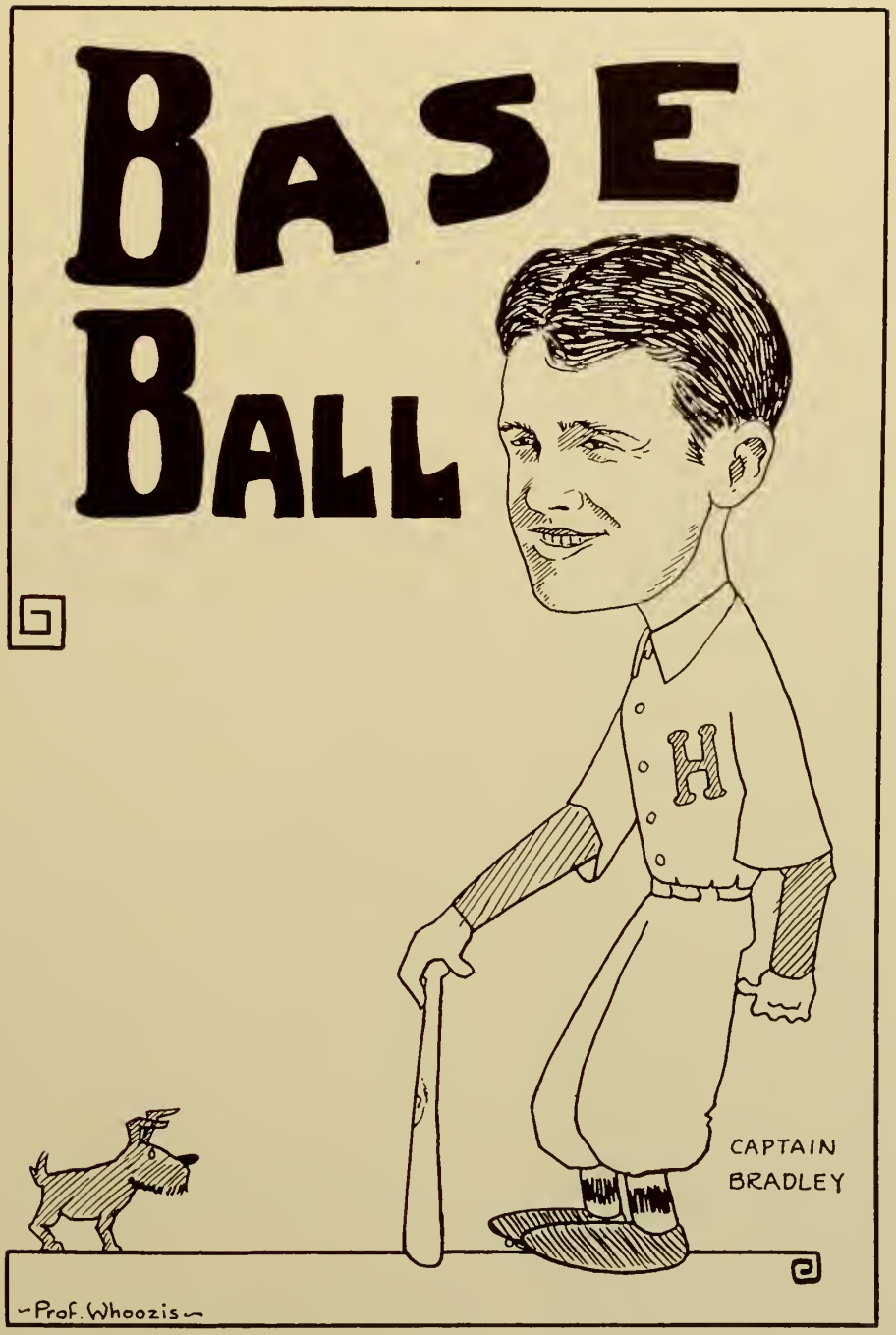
BASE
BALL
H
CAPTAIN
BRADLEY
-Prof. Whoozis-

1929 Baseball

SAM BRADLEY . . . . . *Captain*

Bradley led his teammates to the S. I. A. A. championship of 1929 and to a victory over Birmingham-Southern, which gave us the city championship. Although Sam has graduated, his brilliant performance on the diamond will not be forgotten. Winning trophies and championships must be Sam's hobby—he was awarded the Porter loving cup as the outstanding athlete of Howard College in 1929.

SAM SPICER . . . . . *First Base*

Spicer carried over his ability on the gridiron to the diamond and showed that he could hold down the first sack with as much ease as he could snag football passes.

CLIFTON (BUD) HARRIS . . . *Second Base*

"Bud" is another one of those who are adept in both the winter and summer sports. A slugger and a fine second baseman, "Bud" often helped the Bulldog nine come from behind. His all-round athletic ability won him the position of head athletic director of Bowdon College.

"VIC" GOODWIN . . . . . *Outfield*

"Vic" was a mainstay in the McLane machine, hitting hard and catching everything that came in his way out in the field. Goodwin led the slugging in the Spring Hill game, ringing up a home run and a double.

WILLIE B. MCDONALD . . . . . *Outfield*

McDonald further proves the maxim that outfielders are heavy hitters, for he, too, can knock four-base hits, having made the Mississippi Choctaws chase one of his home runs in a game which ended 12-4, resulting in a clean sweep in the series for Howard.

MITCHELL BURNS . . . . . *Third Base*

"Mitch" is a hitter, hurler and third baseman combined into one, and is just as capable in one position as in the other. He slammed out a home run with two men on base in a Millsaps game and performed excellently as a pinch-hitter at Munger Bowl against the Owenton nine.

BEN SKELTON . . . . . *Pitcher*

Skelton performed splendidly for the Bulldogs in 1929, having shut out Millsaps, 3-0 and 16-5, making it two straight victories for the Howard nine. Skelton also hurled against Spring Hill.

TOM BONDURANT . . . . . *Pitcher*

Bondurant was an effective hurler for the Bulldogs during 1929, and should be of invaluable aid to the 1930 squad. Bondurant plays baseball—just as he does football and basketball—with his whole heart in the game.

1929 Baseball

RAYMOND KNIGHT . . . . . *Utility*

As utility man Knight proved his worth. He performed splendidly when called upon in any position and was a real asset to the team.

RAYMOND DAVIS . . . . . *Catcher*

Davis was the star on the Freshman team and as a catcher on the varsity was hard to beat. He played brilliantly on the diamond for the Bulldog nine, both behind the bat and with the bat.

MAX HINSON . . . . . *Pitcher*

A hurler of no mean ability is Max, whose left-handed deliveries have puzzled many batters. In the last game with the Choctaws he allowed the Mississippians only four runs out of ten hits.

ODES KENT . . . . . *Pitcher*

"Atwater" is a sensational moundsman who knows exactly where, when, and how to throw the pellet. Almost unaided, he defeated Oglethorpe, 7-6, and with the backing of his teammates crushed the Panthers under the barrage of his consistently fine pitching.

JOHNNY WATSON . . . . . *Shortstop*

Watson gave spectators a real exhibition of baseball in 1929, hitting with force and playing shortstop like a veteran. Who will forget Johnny's home run in the ninth inning of the first game with the Panthers, which gave Howard a 5-3 victory over the Hilltop crew? Watson was elected to captain the 1930 team to victory.

FRED PUTMAN . . . . . *Outfield*

Putman played consistently fine baseball for Howard, being always on the alert not to allow any ball to escape him in the outfield.

"LEFTY" MCLENDON . . . . . *Pitcher*

"Little but mighty" characterizes "Lefty," who was one of the reliable twirlers in the diamond crew of 1929. McLendon showed his merit when, as a relief pitcher in the third inning of a game with Millsaps with two on base and only one out, he retired the fighting majors without allowing a score, and continued to pitch admirably throughout.

JACK FINKLEA . . . . . *Manager*

Having managed the frosh team with such efficiency the year before, Finklea won the position of varsity baseball manager for 1929. He greatly aided the Bulldogs by faithfully serving them throughout the season.

1929 Freshman Baseball Season

The Bullpups followed in the footsteps of their elder brothers, for their strong combination also won their way to the city championship in 1929. The Junior Bulldogs, nevertheless, suffered a losing streak in the beginning of the season, surrendering to the Baby Crimson Tide, 15-3, and losing two straight games to the Auburn Freshmen, 5-3 and 12-3, respectively. The first tilt with the Tiger Cubs was featured by the excellent pitching of Ellis Page, a right-handed hurler, who puzzled the Plainsmen with his deliveries. The second game with the Auburn Rats was a landslide, but the all-round performance of Joe Bettison in catching, hitting, and pitching, and the heavy hitting of Ray Parks saved the Bullpups from further punishment.

The Howard Rats bowed in defeat several times during the 1929 season, but their strong come-back in the series with the Panther Cubs vindicated them and showed that they had the true Howard spirit. Wresting the first game from the Owenton nine, 8-2, and maintaining the six-run margin in the second game, 7-1, the Bullpups won the series by decisive victories. Both games saw Ellis Page hurling winning baseball for Howard and slugging ground-gaining pellets. In the first game of the series, the Junior Bulldogs scored four runs in the first inning, their seventh run having been tallied in the seventh inning. Seven bases were stolen by "Ox" Clark's boys. Following Page, who led in hitting, were George, Brown, Holley, Shamburger and Kennamer. In the second game Joe Bettison and Jimmy George led Howard's hitting, with a double and a single accredited to each. Jack Kennamer, who walked three times, was hit once and drove out a single, enjoyed a perfect day at bat.

The Freshman squad was coached by "Ox" Clark, who developed the raw crew into a smooth-working combination, showing strength on both offense and defense in the series with Birmingham-Southern.

Book IV
Organizations

Student Body Officers

H. B. Woodward, Jr. . . . . *President*

John H. Frye, Jr. . . . . *Vice-President*

Sara Hoover Davis . . . . . *Secretary*

Robert C. Padgett . . . . . *Treasurer*

Student Council

H. B. Woodward, Jr. . . . . *President of Student Body*

Senior Representatives

Wilda Sharp — Lazelle Roberts
Fred Tente — Clarence Young

Junior Representatives

Ruth Gravlee — Maurine Slaughter — Omer Reed

Sophomore Representatives

Sylvia Sisson — Horace Seymour

Freshman Representative

Frank Dickinson

Women's Student Government

Officers

Ann Moore . . . . . *President*
Pauline Graves . . . . . *Vice-President*
Eloise Lasseter . . . . . *Secretary*
Margaret Crow . . . . . *Treasurer*

Council

Augusta Piatt . . . . . *Senior Representative*
Gladys Wright . . . . . *Junior Representative*
Hazel Awtrey . . . . . *Sophomore Representative*
Grace Kirksey, Irene Hacker . . . *House Presidents*

The Women's Student Organization

OFFICERS

IRENE HACKER . . . . . *President*

FRANCES FERRELL . . . . . *Vice-President*

PAULINE GRAVES . . . . . *Secretary-Treasurer*

FRANCES ELLIOTT . . . . . *Bulletin Board Chairman*

BEULAH POORE . . . . . *Reporter*

The purpose of the Women's Student Organization is:

1. To form an organization which shall bind the women students closer together and thereby enable them to function more efficiently.
2. To aid the Administration in building a "Bigger and Better Howard."
3. To create a spirit among the members to attain the "Standard of Excellence."

Howard Publications

Ann Moore . . . . . *Editor "Entre Nous"*
Davis C. Woolley . . . . . *Editor "Howard Crimson"*
Victor Jones . . . . . *Editor "Quill"*
Truman McGonigal . . *Business Manager Publications*

Faculty Advisors

Dr. August H. Mason Prof. J. F. Rothermel Prof. L. W. Lohr

The Entre Nous

Ann Moore . . . . . *Editor*

Assistant Editors

James Watters
E. B. Johnston
Lella Byrd Beasley
Elsie Johnson
S. J. Hall
Harry Bertram Cohen
Mary Katherine Waters
Eleanor Sudduth
John H. Frye, Jr.
Alfred Turnipseed
Myra Vinson
Maizie Davidson
Amasa Windham
Beulah Caudell
Frances Harris
Loee Salter

Truman McGonigal . . . . . *Business Manager*

Assistant Business Staff

Emerson Gay
Thomas H. Peacock

The Howard Crimson

Davis C. Woolley, *Editor*

Assistant Editors

Victor Jones . . . . . *Literary*
Beatrice Newman . . . . . *Society*
Harry Cohen . . . . . *News*
S. J. Hall . . . . . *Sports*
Frances Harris . . . . . *Feature*

Reporters

Othello Lloyd
Lee J. Damsky
Beulah Poore
Braxton B. Carr
Sarah Fealy
Mary Frances Long
Burt Long
James Gourley
Sylvia Sisson
Evelyn Ryan
Sarah Cabot Robison
Amasa B. Windham
Lemuel H. Strength
Harold Freeman
Frances R. Vail

Truman McGonigal, *Business Manager*

Assistant Business Staff

William McMurry
Robert Padgett

Circulation Staff

Alfred Turnipseed
Ward Upton
Grover Williams
Julian Stephens

The Quill

Victor Jones . . . . . *Editor*
John Frye, Eleanor Suddutii, Mary Katherine Waters . . . *Assistant Editors*
Truman McGonigal . . . . . *Business Manager*
Leon Levine . . . . . *Assistant Business Manager*

The "Quill" is a magazine published by Sigma Upsilon and Chi Delta Phi, honorary literary fraternities. Its contributors are Howard students and alumni.

The Bull Pup

Victor Jones . . . . . *Editor*
Helen McNeil . . . . . *Business Manager*

The "Bull Pup," or "Rat Bible," is a handbook presented to Howard students each fall.

Pi Kappa Tau

Honorary Society Founded 1922

This is a society, the purposes of which are to emphasize the importance of the highest proficiency in student scholarship and to stimulate individual ambition by making membership in it the reward for notable excellence in studies and for notable service to the college. Members are elected from the faculty, the graduates and the undergraduates of the college. Undergraduates are elected from those members of the Senior Class who have maintained a grade of "A" in a majority of their courses for the whole period of their stay at college. Faculty members and alumni and alumnae are elected on the ground of notable scholarship, the achievement of honors for themselves in college, or the rendering of noteworthy service to the college.

Charter Members

John C. Lawson
P. P. Burns
Ruth Morris
Bennie Spinks
J. A. Hendricks
James B. Trant
Annie Boyett
John E. Brewton
E. E. Cox
Gladys Falkner
J. P. Hall
Eunice Sloan

Undergraduates of 1930

Eva Berry
John Frye
Sarah Hargrove
Elsie Johnson
Ann Moore
Louise Sanders
James Watters
Emmett Williams

Sigma Upsilon

National Honorary Literary Fraternity

Officers

Victor Jones . . . . . *President*
Truman McGonigal . . . . . *Vice-President*
Davis C. Woolley . . . . . *Secretary-Treasurer*

Members

John H. Frye, Jr.
Victor Jones
Maxwell Lancaster
Leon Levine
Truman McGonigal
Davis C. Woolley

Purpose: To band together in a brotherhood the men whose common interests center around literature for mutual help and for the purpose of developing a greater interest in literature on the campus.

Chi Delta Phi

National Honorary Literary Sorority

Founded at the University of Tennessee, 1919

Officers

Mary Katherine Waters . . . . . *President*
Eleanor Sudduth . . . . . *Vice-President*
Ann Moore . . . . . *Secretary-Treasurer*

Members

Lella Byrd Beasley
Mary Edna Brandon
Lottie Gradick
Jessie Hendershot
Ann Moore
Sylvia Sisson
Eleanor Sudduth
Frances Vail
Mable Varner
Mary Katherine Waters

Chi Delta Phi has for its purpose the forming of a body of congenial young women of literary inclination who shall, by their influence and literary interest, uphold the highest ideals of a liberal education.

Hypatia

Founded at the University of Alabama in 1922

Colors: White and Gold *Flower:* Yellow Rose

Members

Lella Byrd Beasley . . . . . *President*
Irene Hacker . . . . . *Vice-President*
Lazelle Roberts . . . . . *Secretary*
Sarah Hargrove . . . . . *Treasurer*
Sara Hoover Davis . . . . . *Historian*
Ann Moore . . . . . *Monitor*

Hypatia is an honor society for girls in the Senior Class. The purpose of this organization is to recognize and honor the attainments of girls in all phases of college life.

The members are chosen upon the basis of their present usefulness to the institution and promise of future usefulness to society as indicated by their possession of the following qualifications: General scholarship, character and personality, interest in college activities, college honors.

Allied Arts Club

Officers

Sylvia Sisson . . . . . *President*
Margaret Fitzpatrick . . . . . *Secretary*
Susie Gulledge . . . . . *Treasurer*

Members

Henrietta Armstrong
Frances Arnold
Mary Moore Bain
Eloise Bass
Lella Byrd Beasley
Ruth Bush
Braxton Carr
Margaret Clark
Harry Cohen
James Conrad
Gertrude Craig
Martha Darden
Beulah Davis
Ruth Ellis
Leona Feltus
Margaret Fitzpatrick
Frances Fuller
Susie Gulledge
Sarah Hargrove
Victor Jones
Eloise Lasseter
Hazel Leveille
A. L. Lindsey
Mary Frances Long
Ann Moore
Frances Mosley
Truman McGonigal
Leo McCown
Mary E. McIntosh
Helen McNeil
Elsie Prewitt
Lucile Rasco
Omer Reed
Crawford Reid
Lazelle Roberts
Sarah C. Robison
Louise Sanders
William Sher
Sylvia Sisson
Eleanor Sudduth
Frances Vail
Esther Whiteside
Amasa B. Windham
Gladys Wright

The purpose of the Allied Arts Club is to foster that which is upbuilding in a student's life in the four allied arts, namely, Literature, Music, Dramatics, and Handicrafts.

Sigma Sigma Kappa

National Professional Honorary Education Sorority

Beta Chapter

Established in 1928

Colors: Purple and White *Flower:* Iris

Officers

Sara Hoover Davis . . . . . *President*
Vera Mackey . . . . . *Vice-President*
Lucille Harriss . . . . . *Secretary*
Marie Mackey . . . . . *Treasurer*
Mary Edna Brandon . . . . . *Reporter*
Wilda Sharp . . . . . *Chaplain*

Members

Atholine Allen
Geraldine Armstrong
Sara Croker
Thelma Davies
Ara Ellison
Victoria Fleming
Elizabeth Franks
Elizabeth Huff
Josephine Hunnicutt
Sally Janney
Annie Laurie McKinley
Helen McNeil
Virginia Rogers
Marguerite Schatz
Sammie Yates

Beta Pi Theta

National Honorary Literary French Fraternity

Theta Nu Chapter

Established in 1926

Colors: Royal Purple, Gold and White *Flower:* Fleur-de-Lis

Officers

Lazelle Roberts . . . . . *President*
Maxwell Lancaster . . . . . *Vice-President*
Sarah Hargrove . . . . . *Secretary*
Lella Byrd Beasley . . . . . *Treasurer*
Elizabeth Franks . . . . . *Sentinel*

Members

Henrietta Armstrong
Margaret Fitzpatrick
Nellie Mann
Elizabeth McIntosh
Sarah Overby
Maurine Slaughtlr
Eleanor Sudduth

The purpose of Beta Pi Theta is to organize representative men and women in universities and colleges who will, by travel, study, conversation, interest, influence, and ability, advance things cultural in America; who will maintain the highest scholarship and literary standards; who will encourage consecration to social service and the highest ideals of a liberal education, and who will recognize and award merit in productive French literature.

Membership in the fraternity is highly honorary and is conferred only on those who have general scholarship of a grade above the average.

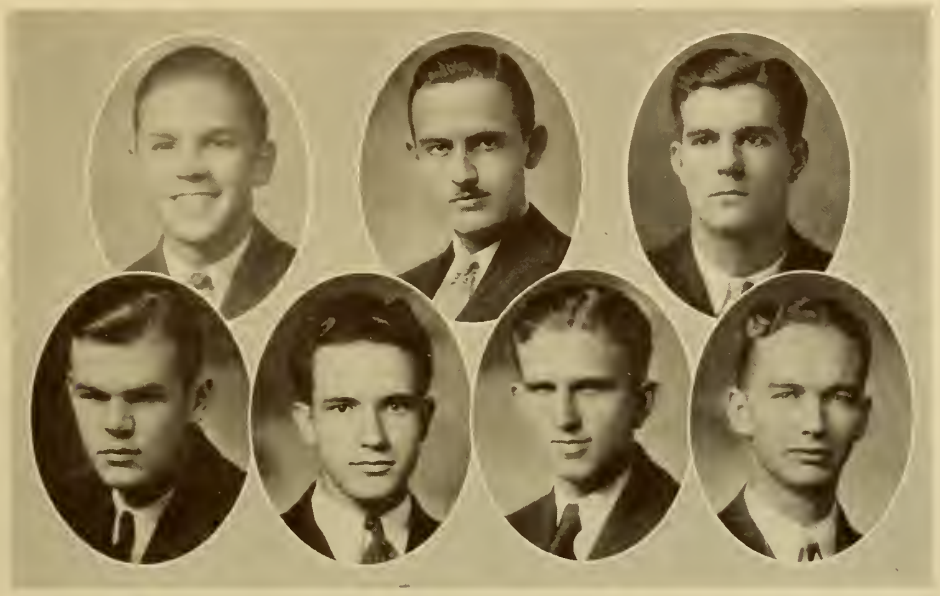

Alpha Epsilon Delta

Pre-Med Fraternity

Founded at University of Alabama, 1926

Five Active Chapters — *Colors:* Red and Violet

Alpha Beta Chapter

Fratres in Facultate

Dr. J. L. Brakefield — Dr. John R. Sampey — Dr. H. C. Day

Officers

W. H. McMurry . . . . . *President*
T. J. Payne . . . . . *Vice-President*
James Garrett . . . . . *Secretary-Treasurer*

Fratres in Collegio

A. L. Lindsay — W. H. McMurry
J. O. Colley — James Garrett
T. J. Payne — Beckham D. Palmer
Howard B. Williams

The object of the fraternity is to foster the interests of the pre-medical school and to bridge the gap between the spirit of the school of medicine and that of the pre-medical school. Membership is based on excellency in pre-medical work.

The Howard College Scientific Society

Founded in 1923

Officers

Jack Compton . . . . . *President*
Clarence B. F. Young . . . . . *Vice-President*
T. M. Wyers . . . . . *Secretary*
James Watters . . . . . *Treasurer*
A. L. Lindsey . . . . . *Reporter*

Members

Edgar Almgren
J. N. Brown
Dan Carroll
Betty Clark
Jack Compton
Joe Cottrell
W. H. Crane
Collier Crow
Albert S. Dix
Robert H. Givens
Dale Griffin
Sarah Goode Irvin
Frank W. James
J. W. King
A. L. Lindsey
Leo R. McCown
J. V. Nix, Jr.
Chester H. Norris
T. J. Payne, Jr.
Tyson L. Smith
Coy H. Stark
Mable Varner
James Watters
T. M. Wyers
Clarence B. F. Young

The three-fold purpose of the Howard College Scientific Society is:

(1) To promote the study of science in all of its aspects.

(2) To promote a relationship and understanding of the different sciences.

(3) To create a spirit for a bigger and better School of Science in Howard College.

Chi Alpha Sigma

Chemical Engineering Fraternity

Established, 1929

MEMBERS

JACK COMPTON	JAMES GRANT	JAMES WATTERS
COLLIER CROW	FRANK JAMES	T. M. WYERS
W. L. GILMER	WILMER MCINNIS	CLARENCE YOUNG
	J. V. NIX	
	TYSON G. SMITH	

This fraternity furnishes opportunity for students of the required standing: To discuss topics of mutual interest; to unite themselves socially; to put on programs interesting to themselves, especially in relation to their life after graduation.

Men's Forensic Club

Harry Bertram Cohen . . . . . *President*
Abraham Gepner . . . . . *Vice-President*
Claude Moore . . . . . *Secretary*

Members

Braxton B. Carr
Harry Bertram Cohen
James W. Conrad, Jr.
Ed Davis
Carlton Ellis
Robert Lee Garmon
Emerson Gay
Olin Gay
Abraham Gepner
Otis Jackson
Edward Johnston
Victor Jones
Lincoln Knight
David Lewis
Guy Marlow
DeWitt Matthews
Claude Moore
Claude Phillips
Charles Pierson
Andrew J. Prewett
Kenneth A. Roberts
Samuel T. Sasser
Joseph Schwartz
William Sher
Coy Stark
Clayton Waddell
J. W. Wells
George Woodham
Charles C. Woods
Davis C. Woolley

The purpose of the Men's Forensic Club is to create and foster an interest in debating and oratory. During the current season debates, open forums, oratorical contests, and mock trials have been held.

Pi Gamma Mu

National Social Science Fraternity

Founded at Southwestern University, 1924
Established at Howard, 1928

Ninety-eight Chapters

Motto: "Ye shall know the truth, and the truth shall make you free."

Fratres in Facultate

Lewis W. Lohr
John C. Dawson
Richard L. Alexander
W. E. Bohannon
James K. Greer
James H. Hendricks
Paul Barnett

Officers

Henry A. Donahoo . . . . . *President*
Harvell B. Goodwin . . . . . *Vice-President*
Lewis W. Lohr . . . . . *Secretary-Treasurer*

Fratres in Collegio

Shirley Brakefield
Sheppard Bryan
Ted M. Cook
Lee J. Damsky
Henry A. Donahoo
John H. Frye, Jr.
Harvelle B. Goodwin
Robert C. Padgett
T. H. Peacock
W. E. Robinson
Floyd Wright

Baptist Student Union Executive Council

Officers

Davis C. Woolley . . . . . *President*
Beatrice Newman . . . . . *General Student Secretary*
Albert S. Dix . . . . . *First Vice-President*
Susie Gulledge . . . . . *Second Vice-President*
Beulah Caudell . . . . . *Secretary*
Grover L. Williams . . . . . *Treasurer*
Clifton W. Woolley . . . . . *Reporter*
Sarah Hargrove . . . . . *Pianist*

Organization Representatives

Hudson Hicks . . . . . *Sunday School Class*
Margaret Crowe . . . . . *A. C., B. Y. P. U.*
A. M. Daugherty . . . . . *Lambdin B. Y. P. U.*
J. W. Wells . . . . . *L. O. A., B. Y. P. U.*
J. O. Colley . . . . . *I. X. L., B. Y. P. U.*
Eloise Lasseter . . . . . *Y. W. A.*
Jack Compton . . . . . *Y. M. C. A.*
Augusta Piatt . . . . . *Y. W. C. A.*
E. W. Roark . . . . . *Ministerial Association*
Mary Nell Lyne . . . . . *Student Mission Band*

The B. S. U. is a union of all the religious organizations of the campus, working together through the Executive Council to correlate and unify the programs of these organizations. It is the purpose of the organization to magnify Christ, the Master, in the campus life, to enlist the unenlisted and to utilize Christian workers in denominational activity.

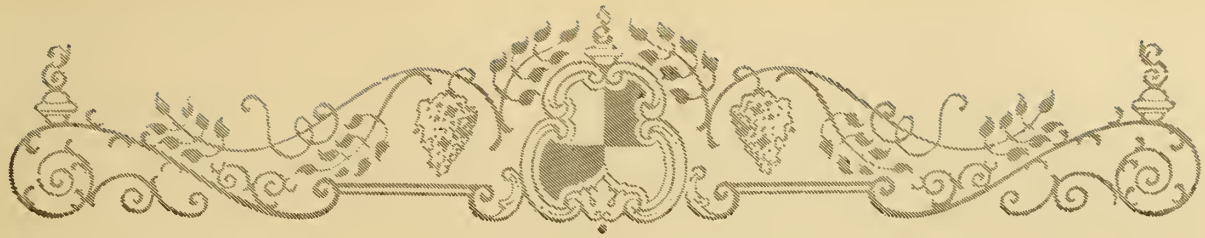

Y. M. C. A.

Officers

Jack Compton . . . . . *President*
Claude Moore . . . . . *First Vice-President*
Grover Williams . . . . . *Second Vice-President*
Albert Dix . . . . . *Secretary*
J. V. Nix . . . . . *Treasurer*
Dr. Roy A. Crouch . . . . . *Faculty Advisor*

Cabinet

Sheppard Bryan	Claude Moore
Jack Compton	J. V. Nix
Dewey Cox	Claude Phillips
A. M. Daugherty	Ferrell Rollins
Albert Dix	Grover Williams
A. L. Lindsey	Clifton C. Woolley
Troy Mintz	Davis C. Woolley

The Howard College Y. M. C. A. is a unit in the Student Division of the National Y. M. C. A. The purpose of the Y. M. C. A. at Howard is to so influence the attitude of the student that in all his actions he will be Christlike. During the year diversified activities have been undertaken to give this purpose its fullest meaning.

Y. W. C. A.

Officers

Augusta Piatt . . . . . *President*
Beatrice Newman . . . . . *Vice-President*
Elizabeth Huff . . . . . *Secretary*
Hazel Awtrey . . . . . *Treasurer*

Freshman Commission Advisors
Sylvia Sisson, Margaret Fitzpatrick

Cabinet Members

Lazelle Roberts
Frances Elliott
Beulah Poore
Irene Hacker
Sarah Hargrove
Virginia Bishop
Loee Salter
Elsie Johnson
Wilda Sharp
Susie Gulledge

Freshman Commission

Anna Stuart Dupuy . . . . . *President*
Frances Awtrey . . . . . *First Vice-President*
Gertrude Whaley . . . . . *Second Vice-President*
Lucile Smith . . . . . *Recording Secretary*
Mary Hargrave . . . . . *Corresponding Secretary*
Mary Elizabeth Gray . . . . . *Treasurer*
Maisy Davidson . . . . . *Reporter*

Ministerial Association

Officers

E. W. Roark . . . . . *President*
Byron F. Hixon . . . . . *Vice-President*
A. J. Prewett . . . . . *Secretary*
Guy Marlow . . . . . *Treasurer*
Claude Moore . . . . . *Reporter*
Lee Gallman . . . . . *Chorister*
Charles C. Pierson . . . . . *Pianist*
B. B. Burkes . . . . . *Representative to Faculty*

Members

Joe Bancroft
J. T. Browder
J. H. Brown
Sheppard Bryan
B. B. Burkes
W. E. Calvert
J. O. Colley
Ted M. Cook
Lamar Davis
Carlton B. Ellis
W. H. Falkner
Malcolm Fuller
Lee Gallman
R. L. Garmon
J. O. Gay
N. L. Gilliland
S. H. Guyton
A. H. Hicks
B. F. Hixon
W. M. Holland
R. E. Hood
A. D. Huett
Otis Jackson
Coleman Lamb
Henry Lyon
Richard Lyon
Guy Marlow
C. D. Matthews
Sam T. Mayo
Claude Moore
L. M. Nichols
Norman O'Neal
Paul O'Neal
J. A. Pate
E. C. Perdue
Charles C. Pierson
A. J. Prewett
A. Pucciarelli
J. S. Rasco
E. W. Roark
J. Louie Robison
W. E. Robinson
J. Luther Rowe
Vernon Simpson
J. A. Smallwood
Selwyn Smith
William A. Smith
Robert S. Tillman
Earl Tomlinson
Willie C. Vest
Clayton Waddell
Mack A. Ward
A. C. Weaver
J. W. Wells
Emmett Williams
Davis C. Woolley
H. T. Wooten

The purpose of the Ministerial Association is to foster a better spiritual and social atmosphere among the ministerial students and on the college campus.

Grace Carson Y. W. A.

Officers

Eloise Lasseter . . . . . *President*
Sarah Cabot Robison . . . . . *Vice-President*
Effie Robinett . . . . . *Secretary*
Hazel Awtrey . . . . . *Treasurer*
Ruth Thompson, Irene Hacker . . . *Circle Chairmen*
Frances Arnold . . . . . *Pianist*

The membership of Grace Carson Young Women's Auxiliary includes all the girls residing in Mamie Mell Smith Hall. Its purpose is threefold: First, to develop a symmetrical Christian young womanhood; second, to bind together the young women of this college for worldwide service for Christ and unite them with young women of like interest in other colleges throughout the world; third, to give instruction in the methods and mission work of the Southern Baptist Convention.

Student Mission Band

Officers

Mary Nelle Lyne . . . . . *President*
Irene Hacker . . . . . *Vice-President*
Norman O'Neal . . . . . *Secretary-Treasurer*
Ara Ellison . . . . . *Reporter*
Albert Dix . . . . . *Pianist*
Lee Gallman . . . . . *Chorister*

Members

William E. Calvert
Rena Cordell
Albert Dix
Ara Ellison
Lee Gallman
Irene Hacker
Byron Hixon
Elsie Johnson
Mary Nelle Lyne
Norman O'Neal
Charles Pierson
Andrew Prewett

The members of the Student Mission Band at Howard are studying the field, which is the world, and trying to be "ministers" for Jesus on the campus, out in the city, at the churches, the almshouse, jail and other places. Each one longs to become an "approved workman" in the sphere which God has chosen for him or her, whether it be at home or unto the uttermost parts of the earth.

Glee Club

Officers

James Yarbrough . . . . . *Director*
Lewis Killian . . . . . *Accompanist*
W. M. Herbert . . . . . *Business Manager*

Personnel

First Tenor

Carl Park
Charles Pierson
Ferrell Rollins
Lee Gallman
Francis Levvy

Second Tenor

Leo McCown
DeWitt Matthews
Ed Davis
Manning Eagles
Lucian Algee
John Rasco
William Stroud
Robert Givens
Joe Johnston
Lawrence Hackney
Ed Goldsmith
Ernest Smith
Julius Goodwin

Baritone

Fred Tente
Braxton Carr
Lorimer Hendricks
Barnett Wiggins
John Barton

Bass

Buie Hess
Frank Fleming
Homer Jones
Frank Haynes
Jack King
Olin Gay
Carlos Cunningham

Howard College Band

James E. Dillard, Jr., *Director*

Officers

Clarence B. F. Young . . . . . *Manager*
Roy Lee . . . . . *Drum Major*

Personnel

James Allen
Hendon Blaylock
George Cary
Collier Crow
James Crow
Ed Crumpton
Jules DeLaunay
James Garrett
Malcolm Holland
Walter Johnston
Joe Johnston
Wilburn McVay
Charles Pierson
Paul Rosenthal
Kenneth Roberts
William Shell
James Smallwood
Tyson Smith
Fred Tente
Grover Williams

Fraternities

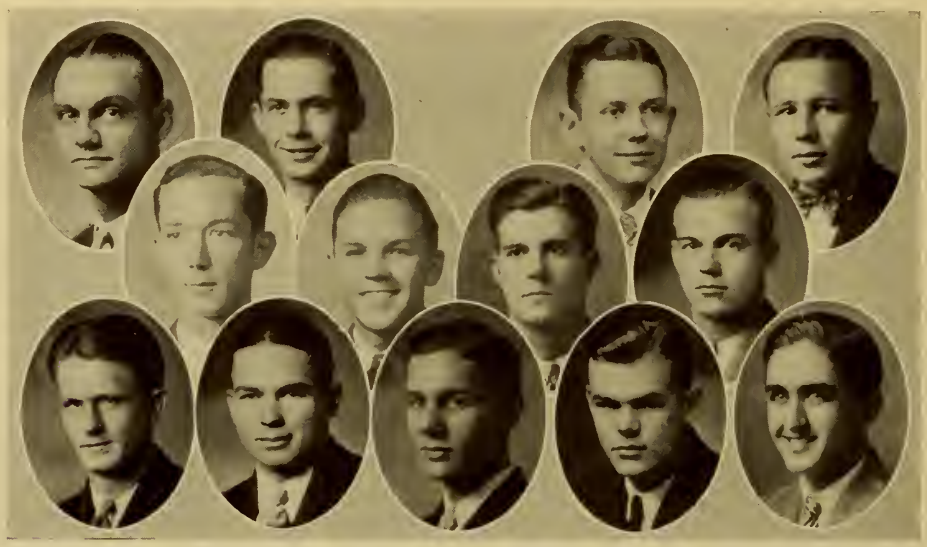

Men's Pan-Hellenic Council

Officers

Haywood Hargrove . . . . . *President*
Beckham Palmer . . . . . *Secretary-Treasurer*

Representatives

Pi Kappa Alpha
Frank Aycock
Fred Tente

Sigma Nu
James O. Colley, Jr.
W. M. Herbert

Pi Kappa Phi
H. B. Woodward, Jr.
Robert Padgett

Theta Kappa Nu
Haywood Hargrove
Henry Donahoo

Alpha Lambda Tau
Beckham Palmer
A. H. Hicks

Sigma Delta Chi
William McMurry
Truman McGonigal

Chi Sigma Gamma
Clarence B. Young

Women's Pan-Hellenic Council

Officers

Frances Elliott . . . . . *President*
Wilda Sharp . . . . . *Vice-President*
Josephine Hunnicutt . . . . . *Secretary*

Representatives

Alpha Delta Pi
Virginia Bishop
Josephine Hunnicutt

Phi Mu
Helen McNeil
Sarah Cabot Robison

Delta Zeta
Louise Bellsnyder
Jeanette Morgan

Sigma Iota Chi
Mayme Lowery
Ruth Gravlee

Beta Phi Alpha
Clara Vail
Frances Elliott

Alpha Delta Theta
Wilda Sharp
Ruth Bush

Pi Kappa Alpha

Founded at University of Virginia, March 1, 1868

Colors: Garnet and Old Gold *Flower:* Lily of the Valley

Publication: "Shield and Diamond"

Alpha Pi Chapter

Established in 1911

Fratres in Collegio

Class of 1930

Frank Aycock . . . . . Selma, Ala.
Mitchell Burns . . . Birmingham, Ala.
Jack Finklea . . . . . Evergreen, Ala.
Harold Freeman . . . Birmingham, Ala.
William Grimmer . . . Birmingham, Ala.
Fred Tente, Jr. . . . . Louisville, Ky.

Class of 1931

Lucian Algee . . . . . Birmingham, Ala.
Fred Busey . . . . . Birmingham, Ala.
Irwin Holleman . . . . . Center, Ala.
Martin Nunnelley . . Birmingham, Ala.
Alfred Turnipseed . . Birmingham, Ala.
William Warrick . . . Birmingham, Ala.
Clyde Wilder . . . . Birmingham, Ala.

Class of 1932

Alphonso Barger . . . Birmingham, Ala.
George Cary . . . . . Birmingham, Ala.
Robert Connor . . . . Birmingham, Ala.
Frank Haynes . . . . . Clyde, N. C.
Francis Levvy . . . . Birmingham, Ala.
William Long . . . . Birmingham, Ala.
Clarence Vines . . . . . Bessemer, Ala.
Barnett Wiggins . . . Birmingham, Ala.

Class of 1933

Oscar Angwin . . . . Birmingham, Ala.
Hendon Blaylock . . . Birmingham, Ala.
J. W. Bradford . . . . Springville, Ala.
Ernest Cordell . . . . Valley Head, Ala.
Roy Fayette . . . . . Ensley, Ala.
Louis Ferry . . . . . Riderwood, Ala.
Jake Freeman . . . . . Birmingham, Ala.
Robert Givens . . . . . Andalusia, Ala.
Lawrence Hackney . Bowling Green, Ky.
Ralph Kyle . . . . . Birmingham, Ala.
David Lewis . . . . . Tuscaloosa, Ala.
Paul O'Dell . . . . . Birmingham, Ala.

HISTORY

Alpha Pi Chapter of Pi Kappa Alpha

On March 10, 1911, the local fraternity of Sigma Omicron Tau was given a charter to the Pi Kappa Alpha fraternity and became known to the fraternity at large as the Alpha Pi chapter of same.

In scholarship, the standard of Pi Kappa Alpha has always been high, ranking among the first on Howard campus each year. Several times we have come within a few points of winning the National Scholarship Cup, which is given each year by the fraternity to the chapter with the highest scholarship average.

On November 12, 1924, the chapter bought a two-story frame structure located at 7815 Underwood Avenue, to take the place of the old house, which was located on the campus and owned by the college. Incidentally, Underwood Avenue was named for one of Pi Kappa Alpha's noblest sons, Oscar W. Underwood.

Members of Pi Kappa Alpha have held many honors at Howard, among them being four presidents of the Student Body, seventeen presidents of classes, six football captains, seven football managers, two editors of *Entre Nous,* five editors of *Crimson,* eight business managers of *Crimson,* and many others which we have not the space to enumerate.

Since the founding of Alpha Pi chapter, there have been two hundred nine loyal sons of Howard College who have worn the Shield and Diamond of Pi Kappa Alpha.

Some members who have made a name for themselves include:

Charles W. Williams, '20, who was winner of the Rhodes Scholarship from the state of Alabama and who is now Professor of Economics in Mercer University, Macon, Georgia.

L. P. McLane, '21, who is now head coach at Howard.

Arthur Duke, '19, who is now cashier of the Stockham Pipe and Fittings Company.

M. O. King, '21, who is Professor of Biology in the University of South Carolina.

W. A. Logan, who will be remembered as the American boy who married "Miss Great Britain" of 1924, and is now in his own business of radios and electric refrigeration here in Birmingham.

Walter Lee Porter, '11, who is a professor in the Texas A. and M. College.

H. E. Watlington, Jr., '25, is manager of the Group Insurance Department of the Aetna Life Insurance Company in Birmingham.

Pi Kappa Alpha

Roll of Chapters

University of Virginia
William and Mary College
University of Tennessee
Southwestern Presbyterian College
Transylvania College
University of Richmond
Vanderbilt University
Alabama Polytechnic Institute
University of Kentucky
Louisiana State University
North Carolina State College of Engineering and Agriculture
University of Florida
Missouri School of Mines
Howard College
University of Cincinnati
University of California
New York University
Syracuse University
Kansas State Agricultural College
University of Washington
University of New Mexico
Southern Methodist University
Cornell University
Emory University
University of Texas
Davidson College
Birmingham-Southern College
Tulane University
Hampden-Sidney
Presbyterian College of South Carolina
Washington and Lee University
University of North Carolina
North Georgia Agricultural College
Trinity College
Montana State College
University of New Hampshire
Lehigh University
University of Iowa
Washington State College
Georgia School of Technology
University of Arkansas
Millsaps College
University of Missouri
Southwestern University
Ohio State University
University of Utah
Iowa State College
Rutledge University
Pennsylvania State College
University of Kansas
Western Reserve University
University of Illinois
Beloit College
Washington University
Oregon Agricultural College
University of Wisconsin
University of Pennsylvania
Carnegie Institute of Technology
University of Colorado
University of Minnesota
Lombard College
University of Nebraska
University of Arizona
University of Oklahoma
Colorado College
University of Michigan
Purdue University
Mercer University
University of Alabama
University of Denver
Utah Agricultural College
Wittenberg College
University of Southern California
University of Mississippi
Mississippi A. and M.

Sigma Nu

Founded at Virginia Military Institute, January 1, 1869

Colors: Gold, Black and White — *Flower:* White Rose

Publication: "The Delta"

Iota Chapter

Established in 1879

Fratres in Facultate

O. S. Causey — W. H. Bancroft

Fratres in Collegio

Class of 1930

Shirley Brakefield . Gamble Mines, Ala.
James O. Colley, Jr. . . . . Troy, Ala.
Manning B. Eagles . . Birmingham, Ala.
John H. Frye, Jr. . . . Birmingham, Ala.
E. F. Goldsmith . . . . . Atmore, Ala.
J. E. Gourley . . . . Birmingham, Ala.
W. M. Herbert . . . . Birmingham, Ala.
Robert Long, Jr. . . . . Atmore, Ala.
J. W. Minor, Jr. . . . . Ensley, Ala.
James F. Yarborough . . . . Jasper, Ala.

Class of 1931

Wade C. Lamberth . Alexander City, Ala.

Class of 1932

J. N. Benson . . . . . Birmingham, Ala.
Thompson Berry . . . Birmingham, Ala.
T. E. Bondurant . . . Birmingham, Ala.
J. C. Foster, Jr. . . . . Opp, Ala.
M. L. Gourley . . . . Birmingham, Ala.
L. B. Waldrop . . . . . Bessemer, Ala.

Class of 1933

Robert Berry . . . . . Birmingham, Ala.
W. T. Blackman . . . . . Opelika, Ala.
F. B. Dickinson . . . . Birmingham, Ala.
Herbert Eubank . . . . . Ensley, Ala.
J. M. Fuller . . . Marion Junction, Ala.
J. Johnson . . . . . Birmingham, Ala.
J. W. King . . . . . Birmingham, Ala.
E. K. Morrison . . . . . Ensley, Ala.
J. H. Perdue . . . . . Birmingham, Ala.
J. F. Price . . . . . Florala, Ala.
J. L. Smith . . . . . Goodwater, Ala.
A. B. Windham . . . . Birmingham, Ala.

HISTORY

Iota Chapter of Sigma Nu

The history of Iota Chapter at Howard is a very exciting one. In 1876 the college ordered all fraternities to stop initiating members, a decree tantamount to abolishing fraternities entirely. When this decision was announced, all fraternities stopped functioning except Sigma Nu, which continued *sub rosa.* At one time during this period, Iota was forced to meet secretly in a rock quarry on Red Mountain. In 1900 a club was organized and was called *The Sixteenth Infantry.* It included in its membership both non-fraternity men and girls, but the real core of the club was Iota Chapter of Sigma Nu. *The Howard College Bulletin* which was issued in October, 1927, devotes nearly the entire section on fraternities to Iota's *sub rosa* existence.

Many of Iota's alumni occupy prominent positions today. John R. Sampay, the father of our chemistry professor, was a former member of Iota. He is internationally known as a Bible scholar and only recently was elected president of the Baptist Theological Seminary at Louisville. Another alumnus, Edgar Valentine Smith, is equally prominent in the field of literature. He is the winner of two O. Henry awards for the best short stories of the year. H. J. Willingham is president of the Florence State Normal School and Sidney J. Catts is ex-governor of Florida. Among alumni who have recently graduated are Bill Bancroft and Charlie Dobbins, who are too well known to need introduction.

A number of the present chapter hold outstanding honors on the campus. Tip Colley is president of the Senior Class and played three years of varsity football as tackle. Tom Bondurant has just finished a successful year, alternating between defensive fullback and offensive end. Wilbur Blackmon is president of the Freshman Class and Frank Dickinson is the class representative on the Student Council. James Yarborough is director of the Glee Club and Pinky Herbert is its business manager. John Frye is vice-president of the Student Body and editor of the spring edition of the *Quill.* The chapter has been equally active in scholarship, as the average for all members and pledges during the first semester was B.

Sigma Nu

Roll of Chapters

University of Virginia
Bethany College
Mercer University
University of Alabama
Howard College
North Georgia Agricultural College
Washington and Lee University
University of Georgia
University of Kansas
Emory University
Lehigh University
University of Missouri
Vanderbilt University
University of Texas
Louisiana State University
University of North Carolina
Mount Union College
Kansas State Agricultural College
University of Iowa
Ohio State University
William Jewel College
University of the South
University of Pennsylvania
University of Vermont
North Carolina State College
Rose Polytechnic Institute
Tulane University
Leland Stanford University
University of Nebraska
Lombard College
State College of Washington
University of Delaware
Brown University
Stetson University
University of Maine
University of Nevada
University of Idaho
George Washington University
West Virginia University
University of Chicago
University of Minnesota
Iowa State College
University of Arkansas
University of Montana
University of Washington
Syracuse University
Dartmouth College
Columbia University
Pennsylvania State College
University of Oklahoma
Western Reserve University
University of Maryland
Trinity College
Bowdoin College
University of Arizona
Drury College
Wesleyan University
University of Wyoming
Oklahoma A. and M. College
University of Florida
University of Tennessee
Massachusetts Institute of Technology
William and Mary College
University of Utah
Butler University
Depauw University
Purdue University
Indiana University
Alabama Polytechnic Institute
Colorado Agricultural College
Carnegie Institute of Technology
Oregon Agricultural College
Colgate University
University of California
Georgia School of Technology
Northwestern University
Albian College
Stevens Institute of Technology
Lafayette College
University of Oregon
Colorado School of Mines
Cornell University
University of Kentucky
University of Colorado
University of Wisconsin
University of North Dakota
University of Illinois
University of Michigan
Missouri School of Mines
Washington University
University of Miami
University of Mississippi
Case School of Applied Science

Pi Kappa Phi

Founded at the College of Charleston, December 10, 1904

Colors: Gold and White *Flower:* Red Rose

Publication: "The Star and Lamp"

Alpha Eta Chapter

Established April 25, 1925

Frater in Facultate

James Edgar Dillard, Jr.

Fratres in Collegio

Class of 1930

Ted M. Cook . . . . . Phenix City, Ala.
Harvelle B. Goodwin . Birmingham, Ala.
T. J. Payne, Jr. . . . . Dora, Ala.
Lee Roberts . . . . . Horton, Ala.
Millard Strickland . . Alexandria, Ala.
H. B. Woodward, Jr. . . . Lineville, Ala.

Class of 1931

Emmett Aldridge . . . . Brooksville, Ala.
Whitman Cobb . . . . Birmingham, Ala.
Morris Nelson . . . Walnut Grove, Ala.
Robert Padgett . . South Pittsburgh, Tenn.
Rufus Shelton . . . . Birmingham, Ala.

Class of 1932

James Allen . . . . . Birmingham, Ala.
Collier Crow . . . . . Decatur, Ala.
James Crow . . . . . Decatur, Ala.
Eugene Dennis . . . Tunnel Springs, Ala.
Emerson Gay . . . . . Scottsboro, Ala.
Mell Jackson . . . . Birmingham, Ala.
Horace Mann . . . . . Tallassee, Ala.
Dan Miller . . . . . Abbeville, Ala.
Claude Moore . . . . . Andalusia, Ala.
Horace Seymour . . Alexander City, Ala.
Winston Stewart . . . . Pineapple, Ala.
Earl Tomlinson . . . . Huntsville, Ala.

Class of 1933

Edgar Almgren . . . . Birmingham, Ala.
Frank Fleming . . . . . Ashland, Ala.
Robert Glenn . . . . . Attalla, Ala.
Dale Griffin . . . . . Fayette, Ala.
Joe Floyd Hall . . . . . Swaim, Ala.
Levoyd Hall . . . . . Swaim, Ala.
Everett Ingram . . . . . Ashland, Ala.
Homer Jones . . . . . Trafford, Ala.
Carl Park . . . . . Birmingham, Ala.
Robert Tidwell . . . . Blountsville, Ala.
Earl Trammell . . . . . Trafford, Ala.

HISTORY

Alpha Eta Chapter of Pi Kappa Phi

Alpha Eta Chapter of Pi Kappa Phi had as its beginning the strongest local fraternity that existed in American colleges. Psi Delta was the only "local" listed in *"Baird's Manual,"* or nationally recognized. In 1926 plans were drawn up for the erection of a new home, and now the chapter is living in one of the most modern and comfortable fraternity houses in the South.

The true worth of a fraternity is reflected in its alumni. We offer with pride three of the most outstanding:

Albert Lee Smith, general agent Jefferson Standard Life Insurance Company, benefactor to education, having recently donated ten thousand dollars to his Alma Mater.

Colonel Wm. A. Berry, secretary of Fidelity Life Insurance Company, and popular sportsman.

John Leland Cross, until recently executive vice-president of National City Bank, New York City, who at present has a seat on the New York Stock Exchange.

As to achievements of members in college we offer: Presidents of Student Body: Clyde Warren, 1926; James T. Jackson, 1927; H. B. Woodward, Jr., 1929. Treasurer of Student Body: Robert Padgett, 1929. Business manager of "Entre Nous": Edward Jackson, 1925; Clay Knight, 1927. Editor of "Crimson": Codie Bell, 1928. Football: Cliff Brown, all-S. I. A. A., 1926-27; Lee Roberts, all-S. I. A. A., 1928. Basketball: Yank Wilking (captain), 1927; Millard Strickland (manager), 1927. Glee Club: Earl Carroll (manager), 1926. Academic: Clyde Warren, first graduate of Howard College with honors, 1927; James T. Jackson, graduate with honors and nationally recognized as authority on the honor system.

Pi Kappa Phi

Roll of Chapters

College of Charleston
Presbyterian College of S. C.
University of California
Dâvidson College
Wofford College
Emory University
Georgia School of Technology
University of North Carolina
University of Georgia
Duke University
University of Nebraska
Roanoke College
University of Alabama
Oglethorpe University
Washington and Lee University
North Carolina State College
University of Illincis
University of Tulsa
Stetson University
Cornell University
Purdue University
Mercer University
Tulane University
University of Oklahoma
University of Florida
University of Washington
Oregon Agricultural College
Iowa College
Michigan State College
Alabama Polytechnic Institute

Theta Kappa Nu

Organized, 1919. Nationalized, 1924

Colors: Silver, Black, and Crimson *Flower:* White Rose

Publication: "Theta Kappa Nu News"

Alabama Alpha Chapter

Established in 1924

Fratres in Facultate

Franklin P. Lasseter Paul Barnett

Fratres in Collegio

Class of 1930

Henry Donahoo . . . . Birmingham, Ala.
T. H. Peacock . . . . Birmingham, Ala.
Sam Spicer . . . . . Andalusia, Ala.
Roy Williams . . . . . Anniston, Ala.

Class of 1931

John Barton . . . . . Birmingham, Ala.
Russell Bullard . . Daytona Beach, Fla.
Bill DeLoach . . . . . Birmingham, Ala.
Roy Flanagan . . . . . Anniston, Ala.
Haywood Hargrove . . . Memphis, Tenn.
Walter Lee Robertson . Birmingham, Ala.
Russell Smith . . . . . Cullman, Ala.
John Watson . . . . . Lincoln, Ala.

Class of 1932

Horace Dew . . . . . Anniston, Ala.
Albert Dix . . . . . Mobile, Ala.
Wilmer Graves . . . . . Albertville, Ala.
S. J. Hall . . . . . Anniston, Ala.
Cecil Jeffcoat . . . . . Opp, Ala.
Ray Parks . . . . . Memphis, Tenn.
C. W. Robinette . . . . . Anniston, Ala.

Class of 1933

Van Brindley . . . . . Blountsville, Ala.
George Cleere . . . . . Hartselle, Ala.
Allen Douglas . . . . . Parrish, Ala.
Noah Estes . . . . . Cullman, Ala.
Earl Goodwin . . . . Birmingham, Ala.
Lorimer Hendricks . . . Birmingham, Ala.
Hubert Hilton . . . . Birmingham, Ala.
Bert Kimbrough . . . Birmingham, Ala.
Z. A. Laney . . . . . Birmingham, Ala.
Mayo Manasco . . . . . Townley, Ala.
Victor Randolph . . . Birmingham, Ala.
Ferrell Rollins . . . . . Hartselle, Ala.
John Seale . . . . . Anniston, Ala.
Vernon Simpson . . . . . Lafayette, Ala.
Ernest Smith . . . . . Birmingham, Ala.
Ed Sweeney . . . . . Ensley, Ala.

HISTORY

Alabama Alpha Chapter of Theta Kappa Nu

It is a most encouraging sight to view the activities of Theta Kappa Nu on Howard Campus during the past year. One sees upon the mantle in the reception room of the chapter house four big loving cups: the inter-fraternity football cup, a permanent possession, being there three straight years; the inter-fraternity track cup, won two years in succession; the relay cup; and the basketball cup, won by Furman Vickery.

Theta Kappa Nu has been exceptionally well represented in all forms of sport. In football we had nine of the eleven starting men and several important reserves. Included among these were the captain, alternate-captain, the captain-elect and alternate-elect. In basketball, four starting men and the manager were members of Theta Kappa Nu. We are also represented on the baseball squad by Captain Watson and four other letter men.

But our achievements are not confined to athletics, as Theta Kappa Nu made the highest scholastic average of all fraternities last year and chances are excellent for repeating this year.

Theta Kappa Nu is also well represented in the student offices of the campus. Among them we have the president of the Sophomore Class; president of the Men's Pan-Hellenic Council; vice-president of the Freshman Class; vice-president of the B. S. U. Council and secretary of the Y. M. C. A.

With such men as Russell Bullard and Willis Robinette, it goes without saying that our social prestige is well assured. The only disadvantage we have is that Brother Bullard hails from Florida.

Being modest, we are against campus politics (until Henry Donahoo graduates).

We also have a radio and Cecil Jeffcoat—"the pride of Opp." Everyone except his mother prefers the radio.

A few of our alumni are on the faculty and the rest are working for a living—professionally.

Believe it or not—we do not haze our freshmen, but put them on the straight path to success.

Theta Kappa Nu

Roll of Chapters

916

Howard College
Birmingham-Southern College
Alabama Polytechnic Institute
University of Alabama
Rollins College
University of Florida
Oglethorpe University
Eureka College
University of Illinois
Hanover College
Depauw University
Rose Polytechnic Institute
Franklin College
Iowa Wesleyan College
Simpson Col
Baker University
Louisiana State University
Centenary College
Louisiana Polytechnic
Clark University
University of Michigan
University of Minnesota
Millsaps College
Drury College
Westminster College
Culver-Stockton College
Brooklyn Polytechnic
Alfred University
Wake Forest College
North Carolina State College
University of North Carolina
Marietta College
Baldwin-Wallace College
Oklahoma City University
Gettysburg College
Thiel College
Washington and Jefferson College
Wofford College
Randolph-Macon College
Hampden-Sidney College

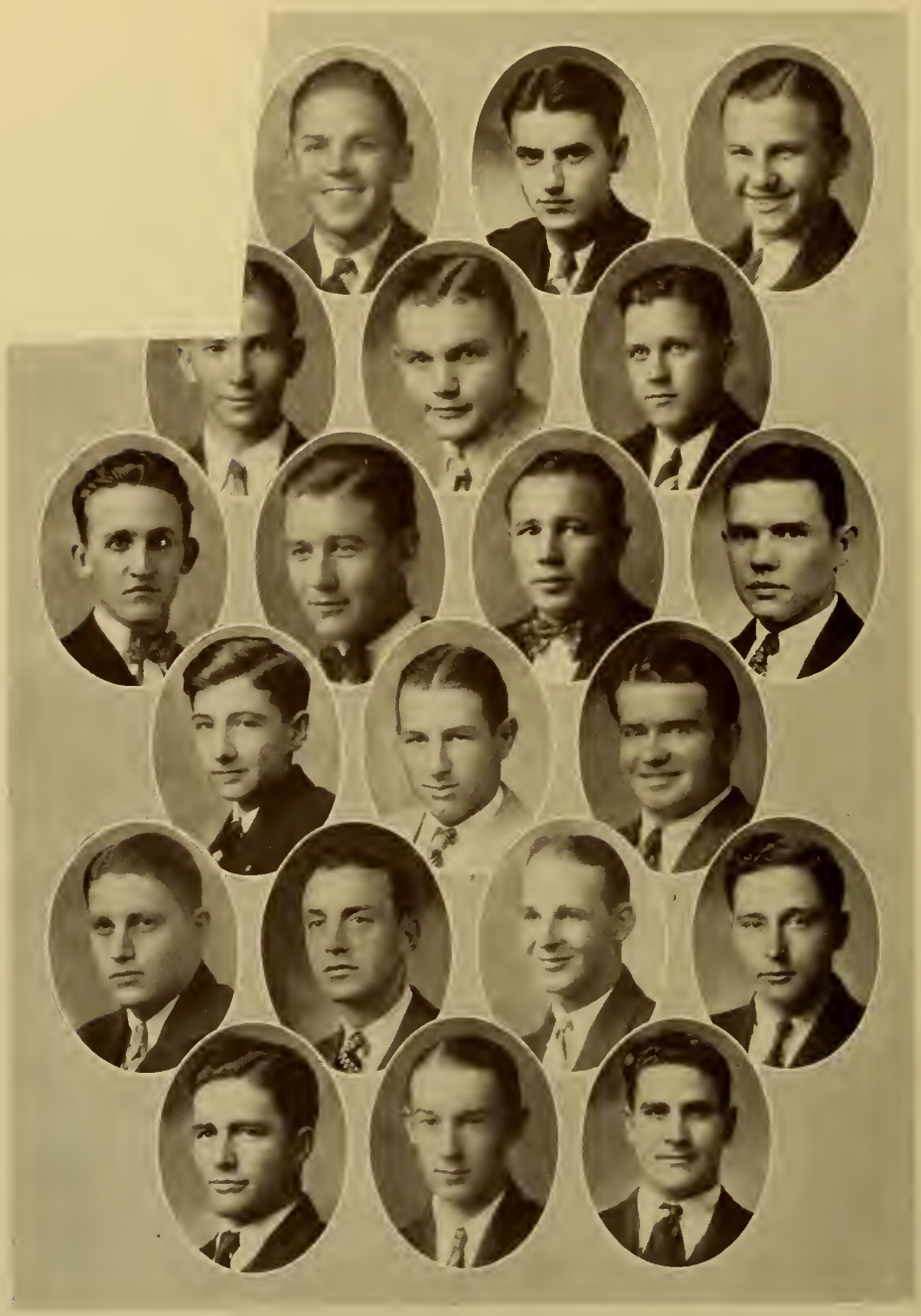

Alpha Lambda Tau

Founded at Oglethorpe University, October 8, 1916

Colors: Gold and Black *Flower:* American Beauty Rose

Publication: "The Alpha Lambda Tau Rose Leaf"

Eta Chapter

Established in 1926

Frater in Facultate

Ernest Epley

Fratres in Collegio

Class of 1930

A. H. Hicks . . . . . Troy, Ala.
Maxwell Lancaster . . Birmingham, Ala.
R. L. Newton . . . . . Fayette, Ala.
Dabney Plummer . . . Carbon Hill, Ala.
Fred Putman . . . . Alabama City, Ala.

Class of 1931

W. J. Hester . . . . . Clanton, Ala.
Max Hinson . . . . . Florala, Ala.
Jule Howell . . . . Midland City, Ala.
Beckham Palmer . . . . . Eutaw, Ala.
Buey Tomlinson . . . . . Danville, Ala.

Class of 1932

Fulton Abercrombie . . Birmingham, Ala.
William Bonds . . . . . Ensley, Ala.
James George . . . . . Florala, Ala.
T. W. Hubbard . . . . . Wilton, Ala.
Louis Killian . . . . Birmingham, Ala.
Haywood Woolley . . . Montevallo, Ala.

Class of 1933

A. A. Brown . . . . . Gordo, Ala.
Ed Davis . . . . . Birmingham, Ala.
B. A. Dinsmore . . . . . Decatur, Ala.
E. L. Fulmer . . . . . Bankston, Ala.
Roy Lee . . . . . Birmingham, Ala.
Chapman Meadows . . Lowndesboro, Ala.
Howard Meadows . . . Lowndesboro, Ala.
George Woodham . . . . . Slocomb, Ala.

HISTORY

Eta Chapter of Alpha Lambda Tau

The local Greek letter fraternity, Phi Beta Tau, which later became Eta Chapter of Alpha Lambda Tau, originated in the mind of Ben F. Causey in January, 1925. On March 10 Causey, with Major Espy, Chris Ransom, Bronnie Nichols, Victor Harwood, Curtis Green and Lucien Newman met in Newman's room at 7805 Second Avenue, South, and formed the group for the new fraternity.

On April 30 formal announcement of the existence of the fraternity was made. The duplex apartment house at 315 South Seventy-seventh Street was rented for the fraternity house. In September the fraternity moved into a new and better location, at 7800 Second Avenue, South.

The fraternity grew by leaps and bounds, and in December the first steps were taken to petition a national fraternity. Many fraternities were considered, but it was finally decided to petition Alpha Lambda Tau. On January 28, 1926, a petition was sent to Alpha Lambda Tau. On March 8 news was received from Alpha Lambda Tau that they had been accepted, and that Phi Beta Tau should be congratulated because their petition had gone through in record time. On April 15, 16 and 17, installation of the new chapter took place.

During four years of stay at Howard College, Alpha Lambda Tau has received many honors. Among the first were: Norman Teague, vice-president of the Student Body; Chris Ransom, Sigma Upsilon and Pi Kappa Tau; Tom Kelly, a songbird, who made the Glee Club; and Floyd Faulkner, instructor in biology.

In the year 1926-27 we find Chester Quarles head cheer leader and president of the Allied Arts Club; Rupert S. Hicks, treasurer of the Student Body; Raymond Ransom, letter in baseball; Harry Morton, freshman cheer leader and Tennis Club; J. C. Miller, president of the Tennis Club.

In 1927-28 Max Lancaster won the college oratorical contest; Chester Quarles was cheer leader and president of the B. S. U.; Buey Tomlinson won a numeral in freshman football, and Max Hinson in baseball; Lawrence Fitzpatrick was drum major. The greatest honor of all was gained when Ernest Epley was made instructor in romance languages.

During the year 1928-29 Max Lancaster was college oratorical contest winner, state oratorical winner, and won second place in the Southern contest. Chester Quarles was again elected head cheer leader.

For lack of space we cannot name the many who made the Glee Club, the band, and class offices. But from this short sketch you see Alpha Lambda Tau has held her own during the past four years.

Sigma Delta Chi

Founded in 1924

Colors: Orange and Blue

Flower: Pink Carnation

Fratres in Collegio

Class of 1930

Sheppard Bryan . . . . Greenville, Ala.
Claude Darwin . . . . Birmingham, Ala.
Floyd Dyar . . . . . Birmingham, Ala.
Mardis Howle . . . . . Falkville, Ala.

Class of 1931

Omer Reed . . . . . Birmingham, Ala.
Truman McGonigal . . . . Mobile, Ala.
William McMurry . . . . Fairfield, Ala.
John Urquhart . . . . Birmingham, Ala.

Class of 1932

Bert Johnson . . . . Birmingham, Ala.
Julian Kendricks . . . Birmingham, Ala.
Marshall Roper . . . . Birmingham, Ala.
Julian Stephens . . . . . Keener, Ala.
Ward Upton . . . . . Wylam, Ala.
Lytle White . . . . . Birmingham, Ala.
Grover Williams . . . Montgomery, Ala.

Class of 1933

Gladstone Bowen . . . Toulminville, Ala.
George Brittain . . . . Birmingham, Ala.
Eugene Hall . . . . . Birmingham, Ala.
Edward Harris . . . . Birmingham, Ala.
James Herblin . . . . Birmingham, Ala.
Jules Hessen . . . . . New York, N. Y.
Carl Reeves . . . . . Powderly, Ala.
James Roan . . . . . Birmingham, Ala.
Fred Walpole . . . . Birmingham, Ala.

HISTORY

Sigma Delta Chi

Sigma Delta Chi local fraternity made its appearance on the Howard campus December 10, 1924. Beginning with a group consisting of ten charter members, the organization grew rapidly, and early in the term of 1925-26 the new home at its present location was completed.

Sigma Delta Chi early came to take a part in college activities. In its five years of existence there have appeared on its roster three class presidents, the editor of the "Crimson," the business manager of the "Crimson" and "Entre Nous," freshman basketball captain, letter men in all major sports, presidents of the Allied Arts Club and Scientific Society and officers or members of other scholastic organizations.

Activities of the fraternity this year are varied, the membership including the president of the Junior Class, business manager of the combined Howard publications, chairman of the State College Publications Committee, member of the Student Council, and president of Alpha Epsilon Delta.

The fraternity alumni rapidly are becoming established in the varied walks of life. Coaching, journalism and business have claimed some, while others are attending graduate schools, preparing for the medical, literary or other professions.

Chi Sigma Gamma

Founded in 1928

Colors: Blue, Silver, and Gold — *Flower:* Sweet Pea

Fratres in Collegio

Class of 1930

A. M. Daugherty . . Alexander City, Ala.
J. A. Garrett . . . . Birmingham, Ala.
A. L. Lindsey . . . . . Boaz, Ala.
Fred Logan . . . . . Enterprise, Ala.
Raymond Walker . . . Birmingham, Ala.
F. H. Wright . . . . . Fayette, Ala.
T. M. Wyers . . . . . Eldridge, Ala.
C. B. Young . . . . . Birmingham, Ala.

Class of 1931

J. O. Colley . . . . . Montgomery, Ala.
D. L. Cox . . . . . Boaz, Ala.
R. N. Frederick . . . . . Haleyville, Ala.
E. B. Johnston . . . . Birmingham, Ala.
O. W. Kent . . . . . Shady Grove, Ala.
Wilmer McInnis . . . . . Repton, Ala.
J. W. McLendon . . . Birmingham, Ala.
L. M. Strength . . . . . Tallassee, Ala.

Class of 1932

R. P. Chitwood . . . . Fort Payne, Ala.
J. W. Conrad . . . . . Birmingham, Ala.
W. H. Crane . . . . . Birmingham, Ala.
J. F. Grant . . . . . Birmingham, Ala.
W. P. Hampton . . . . Birmingham, Ala.
G. M. Hankins . . . . Birmingham, Ala.
E. R. Holley . . . . . Selma, Ala.
J. S. Kennamer . . . . Birmingham, Ala.
Leo McCown . . . . . Birmingham, Ala.
George Pate . . . . . Birmingham, Ala.
Atkins Simmons . . . . Memphis, Tenn.

Class of 1933

Drury Caine . . . . . Safford, Ala.
Edwin Crumpton . . . . . Ensley, Ala.
J. W. Fealy . . . . . Birmingham, Ala.
W. N. Johnston . . . Birmingham, Ala.
K. A. Roberts . . . . . Piedmont, Ala.

HISTORY

Chi Sigma Gamma

This is the way it started back in 1927: Joe Vaughn, a senior; Newman Pannell, a junior; and Cy Young a sophomore, did not like fraternities. What the reason was, I do not know; but anyway, these three collegiates got together and decided that the best thing they could do for Howard would be to organize a fraternity of their own. So in December of 1927 the Chi Sigma Gamma fraternity was organized, and on February 15, 1928, we opened our first home at 305 South Seventy-seventh Street. One year later our membership was twenty-eight. We occupied this home on Seventy-seventh Street one and a half years and then moved to our present home on Underwood Avenue.

Here I take the opportunity to introduce to you a few of our alumni who have gone forth into this cold, cruel world to make their living after a four-year vacation at Howard:

Vance Johnston is with the hosiery mills in Anniston. Vance says it is a very "attractive" position, if you get what he means.

More gas was needed in the Birmingham Gas Company, and the president gave Lawrence Weeks a responsible position with the company.

Instead of having butter and egg alumni, we have milk and butter alumni. Woodfin Caine is in the dairy business at Selma, and doing well.

Jimmie Sizemore expects to "give pills and cut appendices" later in life, and he is now working on his M.D. degree at Tulane University.

A future Knute Rockne is seen in Jimmie Varnell, as he performs the duties of coach in a high school in North Alabama.

One out of every five college graduates sell insurance, and "Red" Roberts is our contribution to the insurance world.

We are not showered with honors that we have acquired because we are young, but in our home on a table in the living room you will find a one and a half foot silver loving cup that we won in a booster campaign that was conducted by the college in 1928. We also had six members who won individual honors. Last year a "go-to-church" campaign, sponsored by the B. S. U., took place and we now have a beautiful Bible that was presented to us for winning second place in this campaign.

The doors of Chi Sigma Gamma house are open at all times to students and friends of Howard College.

Alpha Delta Pi

Founded at Wesleyan College, 1851

Colors: Blue and White *Flower:* Violet

Publication: "Adelphian"

Kappa Chapter

Established in 1919

Sorores in Collegio

Class of 1930

Lella Byrd Beasley . . Birmingham, Ala.
Rebecca Berry . . . . Birmingham, Ala.
Lucille Harriss . . . . Birmingham, Ala.
Josephine Hunnicutt . . Birmingham, Ala.
Margaret McCulla . . Birmingham, Ala.
Annie Laurie McKinley . Birmingham, Ala.
Margaret O'Dell . . . Birmingham, Ala.
Catherine Phillips . . . . . Dora, Ala.

Class of 1931

Virginia Bishop . . . . Birmingham, Ala.
Pauline Graves . . . . . Bangor, Ala.
Sara High . . . . . Ashville, Ala.
Mary E. McIntosh . . . Birmingham, Ala.
Ruth Thompson . . . . . Hartselle, Ala.
Winifred Walker . . . Birmingham, Ala.
Pauline York . . . . . Empire, Ala.

Class of 1932

Henrietta Armstrong . Birmingham, Ala.
Sara Bates . . . . . Birmingham, Ala.
Gertrude Craig . . . . . Bessemer, Ala.
Doris May . . . . . Selma, Ala.
John Senn . . . . . Birmingham, Ala.
Virginia Sharples . . . Birmingham, Ala.

Class of 1933

Evie Mae Ansley . . . Birmingham, Ala.
Eloise Bass . . . . . Birmingham, Ala.
Vivian Berry . . . . . Birmingham, Ala.
Frances Blair . . . . . Birmingham, Ala.
Frances Fuller . . . . . Perryville, Ala.
Josephine High . . . . . Ashville, Ala.
Mary Elizabeth Gray . Birmingham, Ala.
Olga McGhee . . . . . Dozier, Ala.
Elsie Prewitt . . . . . Birmingham, Ala.
Sara Gene Reed . . . . Birmingham, Ala.
Gail Roberts . . . . . Albertville, Ala.

Phi Mu

Founded at Wesleyan College, 1852

Colors: Rose and White *Flower:* Enchantress Carnation

Publication: "The Aglaia"

Alpha Gamma Chapter

Established in 1924

Soror in Facultate

Annie Boyette

Sorores in Collegio

Class of 1930

Sarah Hargrove . . . . Birmingham, Ala.
Grace Kirksey . . . . . Lincoln, Ala.
Helen McNeil . . . . Birmingham, Ala.
Lazelle Roberts . . . . Birmingham, Ala.
Asenath Robison . . . . Wetumpka, Ala.
Maurine Slaughter . . Birmingham, Ala.
Eleanor Sudduth . . . Birmingham, Ala.

Class of 1931

Frances Harris . . . . Birmingham, Ala.
Olivia Prescott . . . . Birmingham, Ala.

Class of 1932

Edith Ansley . . . . Birmingham, Ala.
Hazel Awtrey . . . . . Steele, Ala.
Virginia Evans . . . . Birmingham, Ala.
Florence Manly . . . . Birmingham, Ala.
Gladys O'Neill . . . . Birmingham, Ala.
Sarah Cabot Robison . . Wetumpka, Ala.

Class of 1933

Frances Awtrey . . . . . Steele, Ala.
Annie Jo Cornwell . . Birmingham, Ala.
Marguerite George . . Birmingham, Ala.
Mary Frances Long . . Birmingham, Ala.
Ruth Manly . . . . . Birmingham, Ala.
Martha Seidell . . . . Birmingham, Ala.

Delta Zeta

Founded at Miami University, 1902

Colors: Rose and Green *Flower:* Killarney Rose

Publication: "Lamp"

Alpha Pi Chapter

Established in 1921

Soror in Facultate

Mrs. Ora Bohannon

Sorores in Collegio

Class of 1930

Atholine Allen . . . . Birmingham, Ala.
Louise Bellsnyder . . . Birmingham, Ala.
Sara Hoover Davis . . . Birmingham, Ala.
Eloise Lasseter . . . . . Enterprise, Ala.
Augusta Piatt . . . . Birmingham, Ala.
Louise Sanders . . . . Birmingham, Ala.

Class of 1931

Wilma Buck . . . . . Uniontown, Ala.
Frances Ferrell . . . Birmingham, Ala.
Louise Galloway . . . . . Pineville, Ky.
Sally Janney . . . . . Birmingham, Ala.
Othello Lloyd . . . . Birmingham, Ala.
Janet Morgan . . . . . Slocomb, Ala.
Ethelyne Oliver . . . Birmingham, Ala.
Mary Katherine Waters . Birmingham, Ala.

Class of 1932

Mary Moore Bain . . . Birmingham, Ala.
Josephine Bellsnyder . . Birmingham, Ala.
Mary Frank Chapple . Birmingham, Ala.
Elizabeth DeLaunay . . Birmingham, Ala.
Margaret Fitzpatrick. . Birmingham, Ala.
Susie Gulledge . . . . Birmingham, Ala.
Frances Mosley . . . Birmingham, Ala.
Dorothy Walker . . . Porter Mines, Ala.
Katherine Whorton . . Birmingham, Ala.

Class of 1933

Anna Stuart Dupuy . . Birmingham, Ala.
Leona Feltus . . . . . Birmingham, Ala.
Dorothy Galloway . . . . Pineville, Ky.
Lilyclaire Meadows . . Lowndesboro, Ala.

Sigma Iota Chi

Founded at St. James Xavier Academy, 1903

Colors: Purple and Gold *Flower:* Violet

Publication: "Parchment"

Chi Chapter

Established in 1924

Sorores in Collegio

Class of 1930

Mildred Bledsoe . . . Birmingham, Ala.
Theresa Bosworth . . . Birmingham, Ala.
Martha Darden . . . . Goodwater, Ala.
Jewel Mosley . . . . . Wylam, Ala.
Ruth Shepherd . . . . . Cordova, Ala.
Mabel Varner . . . . . Bessemer, Ala.

Class of 1931

Ruth Gravlee . . . . Birmingham, Ala.
Mayme Lowry . . . . . Oneonta, Ala.
Hazel Leveille . . . . Birmingham, Ala.
Margaret Newell . . . Birmingham, Ala.
Effie Robinette . . . . . Oneonta, Ala.

Class of 1932

Thelma Fagan . . . . . Piedmont, Ala.
Dorothy Newell . . . Birmingham, Ala.
Loee Salter . . . . . Birmingham, Ala.
Terra Dell Williams . Birmingham, Ala.

Class of 1933

Beulah Caudell . . . . . Falkville, Ala.
Vivian Daffron . . . . Birmingham, Ala.
Ruth Darwin . . . . . Birmingham, Ala.
Lucile Rasco . . . . . Pueblo, Col.

Beta Phi Alpha

Founded at University of California, 1909

Colors: Green and Gold *Flower:* Yellow Tea Rose

Publication: "Aldebaran"

Sigma Chapter

Established in 1928

Sorores in Collegio

Class of 1930

Mary Louise Cale . . . Birmingham, Ala.
Irene Hacker . . . . . Ardmore, Tenn.
Elspeth MacDonald . . Birmingham, Ala.
Vera Splawn . . . . . Birmingham, Ala.
Clara Vail . . . . . Birmingham, Ala.

Class of 1931

Louise Case . . . . . Birmingham, Ala.
Frances Elliott . . . . Birmingham, Ala.
Augustine Gunn . . . Birmingham, Ala.
Hazel Kyle . . . . . Birmingham, Ala.
Nellie Mann . . . . . Birmingham, Ala.
Beatrice Newman . . . Birmingham, Ala.
Ruth Ramsey . . . . . Birmingham, Ala.

Class of 1932

Sylvia Sisson . . . . . Birmingham, Ala.
Gladys Timmons . . . . . Gadsden, Ala.

Class of 1933

Mary Bennett . . . . Birmingham, Ala.
Maisy Davidson . . . . Birmingham, Ala.
Ruth Emmerson . . . . Birmingham, Ala.
Frieda Traweek . . . . Birmingham, Ala.
Katherine Williams . . Birmingham, Ala.
Bertha Williamson . . Birmingham, Ala.
Annie Ruth Wynn . . Birmingham, Ala.

Alpha Delta Theta

Founded at Transylvania College, Lexington, Ky., 1919

Colors: Turquoise, Silver, and Scarlet *Flower:* Sweet Pea

Publication: "The Portals"

Pi Chapter

Established in 1929

Soror in Facultate

French Haynes

Sorores in Collegio

Class of 1930

Marielyn Awbrey . . . . Roanoke, Ala.
Myra Bringman . . . . Birmingham, Ala.
Ruth Bush . . . . . Birmingham, Ala.
Jessie Hendershot . . . Birmingham, Ala.
Alma Long . . . . . Birmingham, Ala.
Ann Moore . . . . . Gadsden, Ala.
Wilda Sharp . . . . . Birmingham, Ala.
Ann Slaughter . . . . Birmingham, Ala.
Sammie Yates . . . . Birmingham, Ala.

Class of 1931

Mildred Bryant . . . . . Ashville, N. C.
Ruth Ellis . . . . . Birmingham, Ala.
Agnes Whitehouse . . . Birmingham, Ala.
Gladys Wright . . . . . Guin, Ala.

Class of 1932

Fannie Bess Crow . . . . Decatur, Ala.
Margaret Crow . . . . . Decatur, Ala.
Myra Vinson . . . . . Prattville, Ala.

Class of 1933

Margaret Clark . . . Birmingham, Ala.
Mildred McMillan . . . . Beatrice, Ala.
Ruth Sivley . . . . . Decatur, Ala.
Frankie Smith . . . . . Decatur, Ala.
Lonnell Smith . . . . Cottonwood, Ala.
Lucille Smith . . . . . Cottonwood, Ala.
Marian Stallworth . . . . Beatrice, Ala.
Ruby Whorton . . . . Birmingham, Ala.

Book V
Features

Eloise · Bass

Gertrude Craig

Hazel Leveille

Wilma Buck

Sarah Cabot Robison

Pauline Graves

Leona Feltus

WE do not know whether any of these pictures would fit the description of Rudy Vallee's Dream Girl. However, these are the ones he selected from a number of photographs sent him.

STUDENT LIFE

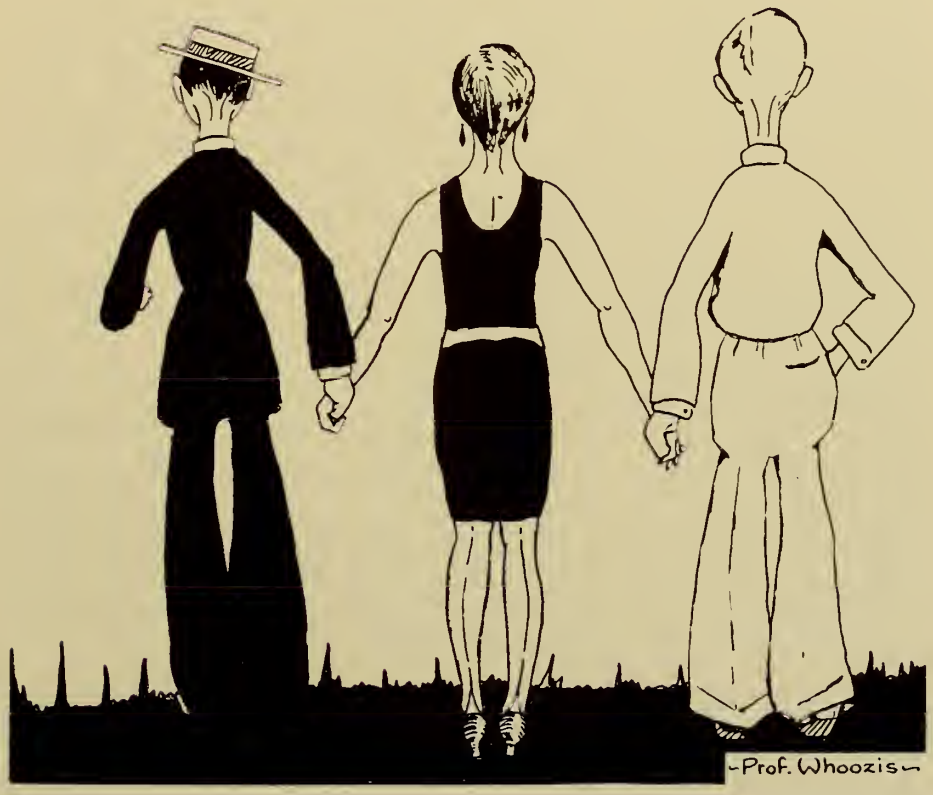

The Story of the Year—The morning trek from Smith Hall to Main begins. Howard really has some studious studes—Rena Cordell and Ella Lasseter with other dormitory co-eds—and just look at Hoke Dew! Howard's stalwarts ready for action on Berry Field. Football at leisure. The Hall twins, Pete and Repeat. The Phi Mus smiling for the birdie. Coach McLane talks it over. A collegiate trio, Jake Freeman, Luke Lancaster, Martin Nunnalley. Sorority gossip.

As the Kodak Sees It—Exams will bob up and must be dealt with—Carlos Cunningham studies labor problems—Florence Manly and others court the faculty. The B. S. U. has a Thanksgiving picnic. Holidays come and King Winter visits the campus in earnest. Justyne Keith, Grace Kirksey and Catharine Phillips pose in their "bearskins." The Alpha Delta Pis at chapel. Some advanced campus courses. The Red Head Club—Red Aycock, president; Odell Turner, secretary.

The Story of the Year—Howard's most unusual student—Max Lancaster. More snow—and still more. The Beta Phi Alphas on the campus. Why the dormitory girls make such good grades. Martha Seidell at the back of Main. Delta Zetas display their sunny dispositions. Two Sigma Iota Chis—Effie Robinette and Mayme Lowery—with Rat Fulmer.

As the Kodak Sees It—Scene from "Her Husband's Wife." Two distinguished Seniors, Geraldine Armstrong and Lucille Harriss. "Bull Connor"—and Jack Finklea's smile. Sarah Fealey, unofficial member of the "Entre Nous" staff. Spring—and the Alpha Delta Theta Freshmen enjoy the sunshine. Cy Young and Vardaman Nix—at home in lab. The climax of the story—graduation.

WHO'S ZOO

MOST BEAUTIFUL GIRL — GERTRUDE CRAIG
BEST ALL-AROUND BOY — ALFRED TURNIPSEED
MOST EFFICIENT GOLD DIGGER — REBECCA BERRY
WITTIEST STUDENT — AMASA WINDHAM
DAINTIEST CO-ED — "POLLY" GRAVES
MOST UNUSUAL STUDENT — MAXWELL LANCASTER

BIGGEST FLOP — "CY" YOUNG
SHYEST STUDENT — OLGA McGHEE
BEST ALL-AROUND GIRL — WINNIE WALKER
BEST DRESSED BOY — HERBERT EUBANK
MOST TEMPERAMENTAL — SAM SPICER
MOST EGOTISTICAL — HOWARD PERDUE

GOLD DIGGER

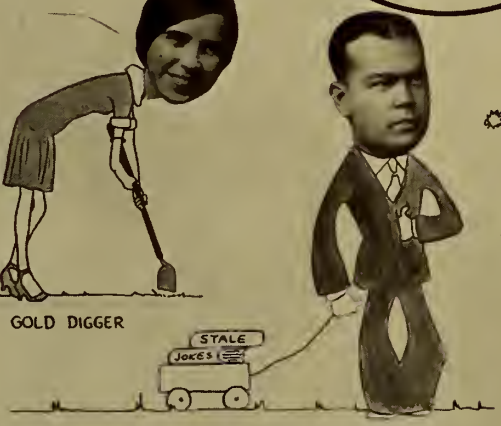

WITTIEST

MOST BEAUTIFUL

FLOP

SHYEST

DAINTIEST

BEST ALL-AROUND

BEST ALL-AROUND

BEST DRESSED

WHO'S ZOO

BEST DRESSED GIRL — GRACE KIRKSEY
MOST DEMOCRATIC — JACK FINKLEA
BEST LOOKING BOY — "TIP" COLLEY
BEST SPORT — RUTH THOMPSON
MOST POPULAR — JOHN FRYE
BEST ATHLETE — RAYMOND DAVIS

BEST POLITICIAN — TRUMAN McGONIGLE
BIGGEST HEART BREAKER — "PINKEY" HERBERT
BUSIEST STUDENT — "B" NEWMAN
LATE TO MOST CLASSES — JIMMIE YARBOROUGH
MOST ARISTOCRATIC — ROBERT LONG
BIGGEST BABY — JOE BETTISON

BEST DRESSED

DEMOCRATIC

POLITICIAN

HEART BREAKER

BUSIEST

BEST LOOKING

ARISTOCRATIC

BEST SPORT

POPULAR

LATE TO CLASSES

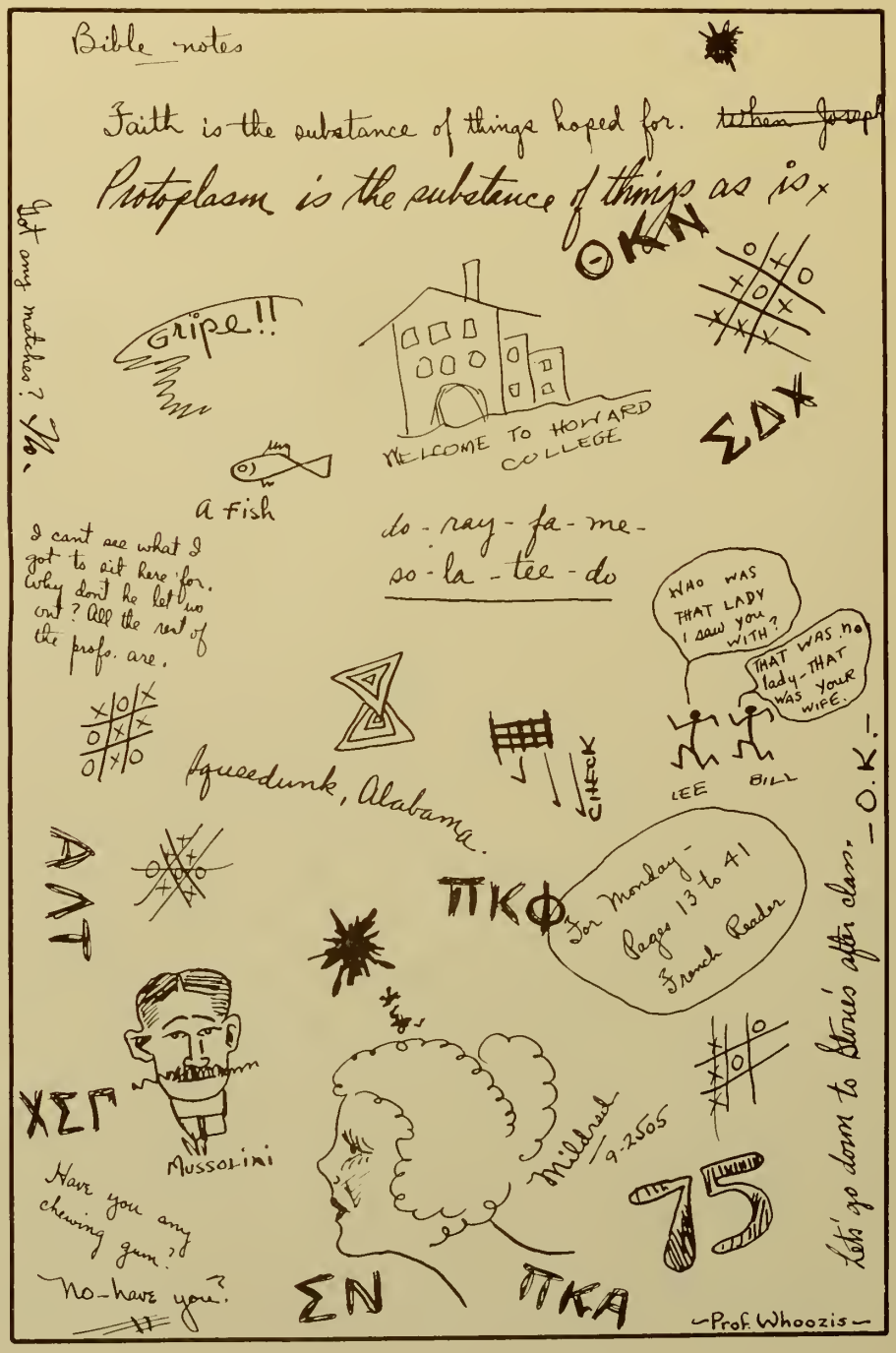

PAGE FROM A FRESHMAN'S NOTEBOOK

The Anatomy of the Student Body of Howard College

Being an assignment of selected portions, in English or Latin, to various persons, from head to foot

1—Curls . . . . . Mary Frank Chappell
2—Hair . . . . . Jules de Launay
3—Skull . . . . . Harold Freeman
4—Forehead . . . . . Dr. Dawson
5—Left Eyebrow . . . . . Bill Warrick
6—Right Eyebrow . . . Thompson Berry
7—External Auditory Meatus, The Phi Mus
8—Tympanum . . . . . Delta Zetas
9—Epidermis . . . . . Alpha Delta Pis
10—Proboscis . . . . . Eloise Lasseter
11—Mustache . . . . . H. B. Williams
12—Mouth . . . . . Cy Young
13—Tongue . . . . . Beatrice Newman
14—Ears . . . . . Grover Williams
15—Brain . . . . . A. L. Lindsay
16—Nerve . . . . . Miss Lottie Johnson
17—Alimentary Canal . . . Hudson Hicks
18—Neck . . . . . Tera Dell Williams
19—Hyoglorsus Muscle . Jimmie Yarbrough
20—Eyes . . . . . Bull Connor
21—Adam's Apple . . . . . Lee Damsky
22—Rib . . . . . Omer Reed
23—Elbow . . . . . Murphy Wyers
24—Stomach . . . . . Claude Phillips
25—Finger Nails . . . . Eleanor Sudduth
26—Knee . . . . . Fred Tente
27—Petella . . . . . Professor Bohannon
28—Heel . . . . . Dan Miller
29—Instep . . . . . Grace Kirksey
30—Left Big Toe . . . . The Sigma Nus
31—Right Big Toe . . The Pi Kappa Phis
32—Adipose Tissue . . . . Elmo McGinty

✓ ✓ ✓

In the Chinese theater thousands of years ago it was the custom to call the attention of the audience to the high lights of the play—like the Chinese, we have endeavored to bring into these pages what we term as the highlights of humor. If it hits you, take it lightly if you can. If you can't, don't tell anybody you are a bum sport. We had to pick on somebody.

✓ ✓ ✓

This is the season when one finds out the middle name of his friends; is shocked at the angelic expression on the picture of his enemies; makes the sage observation that it's well for the class poem to be labeled "poem", and wonders what can be funny about the humor section.

Colored Man: "Boss, de ladies has giv' in, ain't dey?"

White Man: "Give in how?"

Colored Man: "Well, I just now seen a sign down the street that said, 'Ladies' Ready-to-Wear Clothes.'"

—*Yellow Jacket.*

✓ ✓ ✓

Becky Berry: "Why do girls dance like that?"

Potts Levy: "Well, if you don't, you're left out."

✓ ✓ ✓

"Maw, kin I go out and play?"

"Not with that dirty neck."

"But, maw, she's a nice girl."

—*Lion.*

Fraternity Balance Sheet

Sigma Nu

Chief Asset—John Minor — *Chief Liability*—Skeeter Benson

Pi Kappa Alpha

Chief Asset—Harold and Jake — *Chief Liability*—Red Aycock

Pi Kappa Phi

Chief Asset—Mrs. Morgan — *Chief Liability*—Virginia Stovall

Alpha Lambda Tau

Chief Asset—The Rising Generation — *Chief Liability*—Hudson Hicks

Theta Kappa Nu

Chief Asset—Football — *Chief Liability*—Paul Barnett

Sigma Delta Chi

Chief Asset—Business Manager of Publications — *Chief Liability*—Bert Johnson

Chi Sigma Gamma

Chief Asset—Emblem Over the Door — *Chief Liability*—A. L. Lindsay

Alpha Delta Pi

Chief Asset—Sigma Nus — *Chief Liability*—Reputation

Phi Mu

Chief Asset—Musical Genius — *Chief Liability*—Eleanor Sudduth

Delta Zeta

Chief Asset—Y. W. C. A. Cabinet — *Chief Liability*—New Pledges

Sigma Iota Chi

Chief Asset—Quiet, Retiring Nature of Members — *Chief Liability*—Stairs

Beta Phi Alpha

Chief Asset—Swing — *Chief Liability*—B. Newman

Alpha Delta Theta

Chief Asset—New Room — *Chief Liability*—Dr. Martin's Classes

---

Our line isn't as hot nor as swift as the boys from Southern, but when it comes to prevarication and spinning yarns, Roy Flannagan, my secretary, simply can't be beat. Girls wishing a new experience just write me.

Hoke Dew, *Sherman Oak Bench.*

Paul Barnett: "That check you gave me came back."
Miss Lottie: "Now, why do you suppose it did that?"
Paul Barnett: "It's marked 'No funds.'"
Miss Lottie: "That's wrong—there must be some mistake because the bank advertises half a million surplus."

Beware! Don't park your car close to the campus—the golf team is going to practice.

Coach Doc Newton.

Here's to Sally Jones—
For whom life held no terrors.
Born a virgin; died a virgin;
No hits, no runs, no errors.

Bouquets From the Staff

Due to lack of space, the staff has been unable to give honorable mention in previous sections of the book to the large number of loyal students and true friends who have co-operated in such wonderful fashion to make the preparation of this edition of the ENTRE NOUS an unalloyed pleasure. Since we feel that they should be given full credit for what they have done to make this year's annual a huge success, we wish to hand bouquets:

1. To the three hundred students who were reminded one hundred and thirty-seven times to have their pictures made and then didn't do it.

2. To the two Seniors who wanted the whole Senior section of the annual to be made over on February 2d so that they might be included.

3. To the many helpful people who told their friends that they had confidential information that it was all a joke about there being a definite time to have pictures made —"any time before the annual comes out will be all right."

4. To the members of the staff who accepted the honor with alacrity and who resigned on being given something to do.

5. To the many students too modest to fill out information slips.

6. To the Freshmen who told what they did in high school in their list of honors.

7. To that large group—these deserve more flowers than any of the others—who understand all about annuals and are perfectly willing to tell everybody how it should have been done.

INVEST THE INTEREST
COLLECT THE PRINCIPAL!

And a Wealth of Mental Satisfaction Through Life Insurance

JEFFERSON STANDARD LIFE
INSURANCE CO.

ALBERT LEE SMITH, General Agent
402 Comer Building

ALBERT LEE SMITH
G. IRA DUNSMORE
J. ORLANDO OGLE
ALLEN A. SIMPSON
A. HAYDEN McDANAL
LENT S. BREWSTER

"We Are Howard Men"

POPULAR STYLES
POPULAR PRICES
POPULAR PLACE

*

THE KLOTHES
SHOPPE

*

Upstairs 207½ North 19th

FRED THELEN, *Manager*

REAL ESTATE

*

Mortgage
Loans

*

Investment
Banking

THE JEMISON
COMPANIES

221 N. 21ST ST.

A Bird's-Eye View of "The Beeches," the Seminary's Beautiful Fifty-three Acre Campus, with its Six Large, New Buildings.

DR. JOHN RICHARD SAMPEY, President

Louisville, Kentucky

THE SOUTHERN BAPTIST THEOLOGICAL SEMINARY

College and university men find this university-type of seminary, with its genuine Christian scholarship, a most acceptable place to complete their ministerial training. Here, among other things, are offered a world-famous faculty, a cosmopolitan student body, a comprehensive curriculum, an opportunity to face truth under safe guides, a real chance for spiritual growth, complete library, and desirable prestige, at surprisingly low cost, with numerous self-help privileges.

BIRMINGHAM ELECTRIC CO.

Cook With a Modern Electric Range

USE THE STREET CARS

Patronize the State

BAPTIST BOOKSTORE

517 North 22nd Street

BIBLES OR BOOKS OF ALL KINDS

TEXT BOOKS

WHEELER STANDS FOR THE BEST

In keeping with its policy of giving Wheeler students the best in instructions as well as in equipment, the Wheeler Business College began its forty-second year in a completely remodeled and redecorated building. Elevator service has been added—along with other improvements.

ELEVATOR SERVICE—The Wheeler Business College now provides its students this additional service. Elevator entrance, 1911 First Avenue.

FLOOR SPACE (On One Level)—The arrangement of the newly remodeled building allows for 14,950 square feet of floor space—on same level—fronting 165 feet on First Avenue.

BOOKKEEPING MACHINES—The new equipment includes a complete battery of bookkeeping and accounting machines for the teaching of machine bookkeeping. The Wheeler Business College is one of the few schools in the United States to be so equipped.

STENOTYPY—The machine way in shorthand is also taught at Wheeler Business College. Stenotypy is the most modern and up-to-date method of recording speech.

COURSES OF STUDY—The courses of study as taught at Wheeler Business College are approved by the United States Bureau of Education. Expert instruction under guidance of experienced teachers.

Be Sure to Visit Wheeler

1911 to 1922 First Avenue Birmingham, Alabama

"WHEELER STUDENTS GET THE BEST POSITIONS"

TURNER STUDIO COMPANY

WISHES TO ACKNOWLEDGE THE
COURTESY OF

THE ENTRE NOUS STAFF

IN SELECTING THEM AS

OFFICIAL PHOTOGRAPHER

Twentieth St. and Fourth Ave.
BIRMINGHAM, ALABAMA

Compliments

American Traders National Bank

BIRMINGHAM, ALABAMA

$

MEMBER FEDERAL RESERVE SYSTEM

Atlanta-Southern Dental College

ATLANTA, GEORGIA

Four-Year Course Leading to the D.D.S. Degree

New College Buildings
Modern Equipment
Ample Clinical Facilities
Largest Dental College in Southeast
Dental Clinics Open the Entire Calendar Year

Entrance Requirements: One Year of College Work

SESSION OPENS OCTOBER FIRST

For Catalogue and Information,
Write
DR. R. R. BYRNES
Executive Dean

BOOKKEEPING, CIVIL SERVICE
SHORTHAND

Alabama's Largest Business College

Telephone 4-3306

AN ACCREDITED BUSINESS COLLEGE

ALVERSON BUSINESS COLLEGE

ROBERT E. ALVERSON, *President*

2019-2021 First Avenue
BIRMINGHAM, ALABAMA

Write or Call for Catalog—Day and Night Classes

TYPEWRITING - SECRETARIAL
HIGHER ACCOUNTING

THE ALABAMA BAPTIST

Published by the

Alabama Baptist State Convention

L. L. GWALTNEY, *Editor*

Price $2.00 Per Year

To Churches Which Have the Budget Plan, $1.50

COLLEGE ANNUALS
CATALOGUES
BULLETINS

BIRMINGHAM PRINTING CO.

Largest Publication Plant in Alabama

Office and Plant

Fifth Floor, Phoenix Bldg.

BIRMINGHAM, ALABAMA

Compliments

INDEPENDENT PRODUCE CO.

DEALERS IN

All Kinds of Fruit Produce, Poultry and Eggs

2101 Morris Avenue
BIRMINGHAM, ALABAMA

Compliments

OF

FIRST NATIONAL BANK

BIRMINGHAM, ALABAMA

Ten of More Than a Million Massey-Trained Fingers Typing Their Way to Success

Make Your Fingers Multiply Your Income By Way of a "Massey" Training

MASSEY BUSINESS COLLEGE

Phone 3-7278 for Catalogue

HOWARD COLLEGE
TEXT BOOKS AND
COOK BOOKS

PENNANTS, BANNERS
STATIONERY
NOVELTIES

DUCK INN

THE STUDENTS' HANG-OUT

Where College Tastes Predominate

GOOD CHECKS CASHED CHEERFULLY

"When Hungry or Thirsty Just Visit Us"

EXAMINATION BLANKS
ADVICE TO FRESHMEN

EVERYTHING THAT
COLLEGE STUDENTS NEED

BILL BAINS, *Proprietor*

AUTO RENTAL CO.

Station 2

NEW CARS FOR HIRE

Special Rates for Long Trips

"Ride With a Smile For a Few Cents a Mile"

19 N. 77th St. Phone 9-3364

MANOR-BROOKE CLOTHES
For the College Man

$35.00 and $40.00

See

BOB WOLFORD

Odum Clothing Co.

2023 Third Avenue, North

THE HANOVER SHOE
115 North 20th Street
"For Smartness, Quality, Comfort and Value, Hanovers Cannot Be Excelled."

COMPLIMENTS
Birmingham Linen Supply Co.
Why Buy
RENT TOWELS AND LINEN

STUDENTS WANTED

1,000 Students With Long Hair

APPLY AT

MAC'S BARBER SHOP

College Station 12 So. 77th St.

FRATERNITY, COLLEGE
AND
CLASS JEWELRY

COMMENCEMENT ANNOUNCEMENTS
AND INVITATIONS

Jeweler to the Senior Class of
Howard College

L. G. BALFOUR COMPANY

MANUFACTURING

JEWELERS AND STATIONERS

ATTLEBORO, MASS.

GULFSTEEL

BACK OF ALL GULFSTEEL PRODUCTS
STANDS THE SOUTH'S LARGEST INDEPENDENT
MANUFACTURER OF FINISHED STEEL

GULF STATES STEEL COMPANY

Brown-Marx Building
BIRMINGHAM, ALABAMA

Ingots
Billets
Slabs
Wire Rods
Bars
Plates
Angles

Bright Wire
Annealed Wire
Galvanized Wire
Barbed Wire
Manufacturers' Wire
Wire and Rods Straightened and Cut

Woven Wire Fence
Nails
Galvanized Nails
Cement Coated Nails
Staples
Bale Ties
Sheets

COMPLIMENTS

City Shoe Company

"Where Only the Best is Good Enough"

FLORSHEIM SHOES

1820 Avenue E

Earle Brothers

Wholesale Grocers

Gold Bar Fruits and Vegetables

BIRMINGHAM, ALA.

Commercial Printing Company

LITHOGRAPHERS, PRINTERS
RULERS
BLANK BOOK MAKERS

Phone 3-4285 1805-7 2nd Ave., S.
Birmingham, Alabama

MILLER COAL AND TRANSFER CO.

High Grade Coal and Coke
WE HAUL TRUNKS
Phone 9-9793
J. C. MILLER, *Proprietor*

Howard College

CLASS "A" STANDARD COLLEGE
FOR BOYS AND GIRLS

OWNED AND CONTROLLED BY

THE BAPTISTS OF ALABAMA

In choosing a college the graduate of the high school naturally prefers to go to an institution that is alive and progressive. Howard College is growing steadily every year in numbers and influence. This is due to the character of the college life and to the splendid instruction offered in the class rooms.

HOWARD COLLEGE PRIDES ITSELF ON BEING ONE OF THE BEST INSTITUTIONS FOR HIGHER EDUCATION IN THIS SECTION OF THE SOUTH

For Catalogue and Other Information
Address

JOHN C. DAWSON, Ph.D., LL.D.
President

BIRMINGHAM, ALABAMA

Complete Your College Education Through Our Scholarship Plan

Six weeks real effort during your summer vacation will earn sufficient funds for one year's expenses at college. Several Howard boys did this last summer through work in our Educational Department.

EDUCATIONAL DEPARTMENT

Banker's Credit Life Insurance Company

Lincoln Life Building Birmingham, Alabama

ODUM, BOWERS & WHITE

OUR ANNUAL READS

KUPPENHEIMER STYLEPLUS AND BRAEBURN CLOTHES

DOBBS HATS

MANHATTAN SHIRTS

VASSAR UNDERWEAR

WHEARY LUGGAGE

SPALDING GOLF EQUIPMENT

Birmingham, Alabama

EQUIPMENT FOR YOUR PARTICULAR SPORT

AT

Your Sport Shop

WARREN BROS. HARDWARE COMPANY

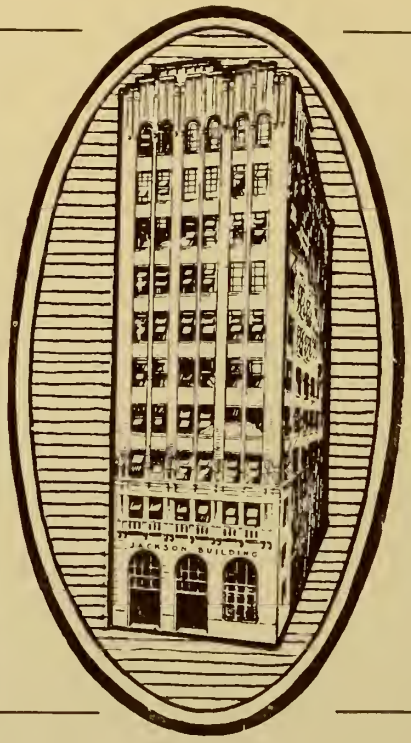

RESOURCES OVER $4,500,000

1930

A NEW DECADE!
ANOTHER CENSUS!

Look ahead for ten years. The census of your dollars will be what you make it by saving as you go. Start now with the

JEFFERSON COUNTY
BUILDING AND LOAN
BIRMINGHAM ASSOCIATION ALABAMA

Jackson Bldg. Birmingham, Ala.

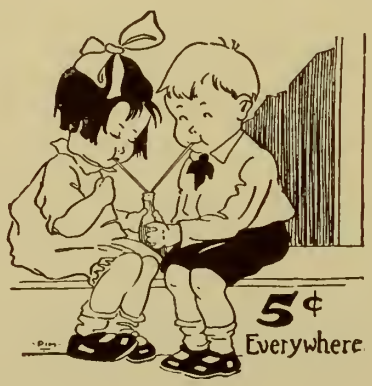

Good
and
Good for You

Drink

Bottled Carbonated
Beverages

Manufactured by

Buffalo Rock Co.
Cahaba Rock Bottling Co.
Coca-Cola Bottling Co.
NeHi Bottling Co.
Orange Crush Bottling Co.
Try-Me Beverage Co.

The
Southside Baptist
Church

Joins the hosts of friends and well-wishers of Howard College in congratulating the board, faculty, and students upon the splendid record the college is making and wishes for this great institution ever increasing prosperity and usefulness.

All Howard College Folk receive a special welcome at Southside Church.

J. E. DILLARD, *Pastor*

Merita
TRADE MARK
Bread

it is made with *Milk*

AMERICAN BAKERIES CO.

PANSY FOODS

HAM
BACON
LARD
SAUSAGE

Quality

Alabama Packing
Company

A Good Place to Meet
A Good Place to Eat

THE COLLEGIAN
LUNCH

123 S. 77th St. J. W. Stone, *Prop.*

COMPLIMENTS

FADELY'S DRUG
STORES

FIRST AVE., 62ND ST.
FIRST AVE., 68TH ST.

COMPLIMENTS

OF

A FRIEND

THE

Chas. H. Elliott Company

The Largest Engraving House in the World

COMMENCEMENT INVITATIONS
CLASS DAY PROGRAMS
CLASS PINS AND RINGS

Dance Programs and Invitations
Menus
Leather Dance Cases and Novelties
Fraternity and Class Stationery
School Catalogues and Illustrations
Wedding Invitations
Calling Cards
17th Street and Lehigh Avenue

PHILADELPHIA

The Cover for This Annual Was Created
BY THE
DAVID J. MOLLOY COMPANY
2857 N. Western Avenue
CHICAGO, ILLINOIS

Weaver Drug Company

MEMBER
INDEPENDENT DRUGGISTS ASSOCIATION

CAPS, GOWNS, HOODS
CHOIR ROBES

Paul A. Willsie

205 South Tenth Street
OMAHA, NEBRASKA

TAYLOR'S CAFE

Every Day—The Best of Foods

COLLEGE STATION

RUHAMA BAPTIST CHURCH

(The College Church)

Ruhama is the Howard College Church. Most of the faculty and boarding students attend Ruhama. For forty years she has been the church home for Howard College students and is loved by the alumni everywhere. The church has a beautiful, new, and adequate building and up-to-date facilities for worship, Sunday School, B. Y. P. U., and social life. The pastor is an alumnus of Howard College and understands student problems. A most cordial welcome awaits you at the worship services, the Young People's Department of the Sunday School, the B. Y. P. U. Department, the mid-week services and the social functions.

"Howard Students Feel Perfectly at Home at Ruhama"

J. C. STIVENDER, A.M., D.D., Th.D.
Pastor

THIS BOOK PRINTED BY BENSON

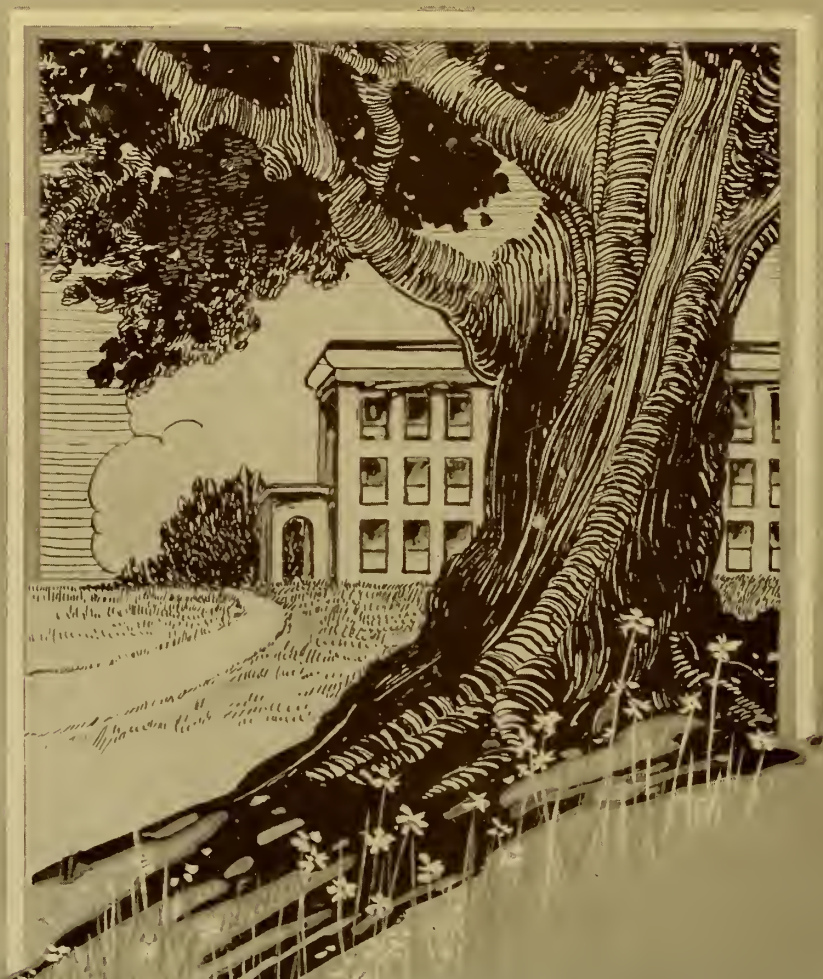

LARGEST COLLEGE ANNUAL
PUBLISHERS IN THE WORLD

HIGHEST QUALITY WORKMANSHIP
SUPERIOR EXTENSIVE SERVICE

BENSON
PRINTING CO.
NASHVILLE,
TENN.

COLLEGE ANNUAL HEADQUARTERS

bright pages . . . .

. . . . that reflect those happy, carefree days has been our goal . . . .

COLLEGE ANNUAL DIVISION

ALABAMA ENGRAVING COMPANY BIRMINGHAM

"IN THE HEART OF THE SOUTH"

Autographs